Colder; Rain—Snow

The Daily Colonist.

FINAL

Vancouver Island's Leading Newspaper Since 1858

NO. 28—NINETY-FIFTH YEAR — VICTORIA, BRITISH COLUMBIA, THURSDAY, JANUARY 15, 1953 — 3 CENTS DAILY 10 CENTS SUNDAY — 32 PAGES

RESIDENTS FLEE BOW RIVER FLOOD

Home Where Skaters Make It

There's no place like home—even a temporary one. Married members of the Ice Cycles rant make the best of home-for-a-week in local apartment hotel. Everything has to be portable, even the toys for their children. Seated on the floor, left, is Willie Kall, popular Ice Cycles rubber legs comedian, his 18-month-old son, Billie, and the 20-month-old son of Joe Setta, Joey. Standing is Miss Joyce Kall, also in the show, now at the Arena. Mrs. Setta is on the arm of the chair and her husband is seated in the chair.

Dike Fails At Calgary

Power Dam Pours 'Tidal Wave' In Ice-Choked Alberta Stream

CALGARY (CP)—Shortly after midnight Wednesday the rampaging Bow River cut a six-foot channel through a dike and rolled through the Bow Crescent area of suburban Bowness.

The general alarm was sounded on the village fire siren and nearly 100 residents still remaining in the area were warned to get out. Many residents of the extreme low lying area left earlier and with plenty of time to prepare, the general evacuation was carried out in orderly fashion.

Rescue boats were rushed down from the fire hall and manned by volunteers in heavy clothing to protect them from the bitter 11 below zero weather.

The flood area contains about 30 homes, but flood control officials were convinced that there was now no one to come.

The peak of the run-off from the Ghost River power dam had not reached Bowness but it is due today. A large crest from the dam could put a much larger area of the village under several feet of ice and water.

Adding to the complications of the flood were hundreds of sightseers whose cars choked the narrow streets of Bowness.

A the flood got worse the emergency committee set up to deal with evacuees rolled smoothly into action providing hot drinks, food and warm accommodation.

Residents near the river began to evacuate their homes Wednesday afternoon as the water rose.

Late afternoon officers of the RCMP toured the danger spot, warning families to move before nightfall.

For the second year in succession, sudden flood threatened the low-lying township eight miles west of Calgary.

This year all officials were being mobilized in preparation for the critical period Wednesday midnight when the "tidal wave" from Calgary Power Ltd.'s Ghost Dam was expected to reach the ice-pack.

In a temperature of 10 below zero Wednesday the river jumped up in the narrow bottleneck between Calgary and Bowness. It stretched far upstream and steadily blocked the river channel.

Cold Arctic air which has pushed its way steadily southward for 10 days, bringing the lowest temperatures of the winter in the Prairies, shows no immediate signs of leaving.

The weather office at Edmonton said Wednesday that subzero temperatures will continue across the Prairies, and colder weather may be in store for Saskatchewan and Manitoba.

Start of 1,500 M.P.H. Journey

A "gapa" supersonic research missile gains speed after being launched in a test at Alamogordo, N.M. This photo is being released for the first time, with the approval of the U.S. department of defense. "Gapa" was an air force-sponsored development program of new-type defense against possible bomber attacks on North America, which was concluded in 1948. The "gapa" missile—begun in 1945—was never placed in production, but provided valuable knowledge now being utilized in a new advanced missile program. The "gapa" missile reached speeds of more than 1,500 miles an hour. (Central Press Canadian)

Flood Threat Eases

Although some up-Island rivers are still in full flood, danger of serious devastation because of heavy rains and melting snow has lessened appreciably during the past 24 hours.

The Kokish River has dropped more than 20 feet on the past 24 hours, in the Cookman Station area where the river flows between steep banks.

Flooding of this river has caused the dam of wild logs awaiting from the logging road bridge and removed much of the danger of the bridge being washed out.

Crews from the Mac Millan & Bloedel and Sicsky Logging Company have been working at the trouble spot for two days.

FIJI FLOOD

The Cowichan and Chemainus Rivers are still in full flood and several hundred acres of the Indian reservation below the Comiaken Indian village are still flooded from the north and south branches of the Cowichan River.

From Monday at 5 pm until the same time Wednesday, .57 inch of rain fell on the area and it has been raining steadily since—that measurement was taken.

In Victoria a light drizzle with occasional showy flurries is forecast for today with a north wind of 15 miles an hour. High and low for today, 42 and 42.

Sudden Silence Puzzle

LONDON, (AP)—Soviet propaganda organs which have been trumpeting murder charges against nine Moscow physicians in anti-Semitic terms have dropped the case abruptly as world reaction has built up.

Obviously acting under orders, Moscow radio and Soviet newspapers turned mysteriously Wednesday from their biggest story of 1953.

This was the story in which they devoted thousands of words Tuesday—the arrest of the nine as a western-backed "terrorist group" accused of killing Andrei Zhdanov and Alexander Scherbakov and trying to kill other Russian leaders, since the Second World War through improper treatment.

Why the murder was applied at this stage is a question.

A belief developed in London that the fantastic case heralds a showdown between Georgi Malenkov and Lavrenti Beria, both deputy premiers long said to have headed the secret police.

If this thesis is correct, the stakes are high. The winner could be the successor to Stalin. The guess—and that's all it is now that the moon-faced Malenkov holds the strongest hand.

Following in his father's fizure eights is little Billie Joe Kall, who got his first pair of skates for his 18-month "birthday" yesterday. Ice Cycles comedian, popular Willie Kall helps out his son for his first try on Memorial Arena ice.

Arrests Made In Nazi Plot

LONDON (AP)—The foreign office announced today that British authorities in Germany have arrested ringleaders of a Nazi group which planned to seize power in West Germany.

The foreign office said the group had been operating from cells in the British zone of Western Germany.

Lumbermen Rap Scaling Method

VANCOUVER (CP)—A dispute over log scaling methods erupted Wednesday at the annual convention of the B.C. Truck Loggers Association.

Delegates clashed with Forest Minister R. E. Sommers over a demand that the government "go slow" in its change over from the board feet method of log scaling to the cubic scale.

The meeting which the minister was held behind closed doors, but it is understood the committee told the loggers he would take their demands under consideration.

The lumbermen charged that the cubic scaling method was imposed without their knowledge and said it will double the cost of scaling B.C. forests.

Forest Forester C. D. Orchard will speak later outlining his reasons why the industry should benefit from the board feet scale in terms of scaling, which has been in effect 10 years, to other scale.

But loggers claim.

The move will increase log costs by $1,500,000 annually.

Although the new scale is said to be in effect as of now there has been no official announcement in logging operators.

The new system will upset the industry's long-term policy of doing business and naming contracts.

In a statement of policy as drawn in the Chilliwack area, 60 members of the truck loggers association warned that the additional cost an unexpected holiday. School of hauling will force operators to burden couldn't negotiate increased roads.

Ice Covers Fraser Valley; One Man Dies

VANCOUVER (CP)—The Fraser Valley became a giant skating rink Wednesday when freezing temperatures drove close on the heels of a heavy rainfall. One death resulted.

More than 4,000 school children were dismissed in the Chilliwack area, 60 miles east of here when a power failure left the district without heat.

Don Campbell, 45, year-old power lineman in county employ, died at a level crossing when an ice covered Mission-bound bus crashed into a parked truck that was also on the approaching train.

William Samera, a driver of the bus, escaped with a shaken head.

Police said the driver of the truck, Joseph Fleischer, of Mission City, apparently failed to see the approaching train.

B.C. Girl Penny Princess

TORONTO (CP)—The Z Arthur Rank organization announced the "penny princess" of the year Wednesday. She is a seven-year-old girl with wide elimination contests. She's for every one in B.C. and I can a level crossing when an ice Dolores Peterson, 10-year-old Rank's London office. Dolores, bookkeeper from New West minister, B.C. It was announced Wednesday. She'll spend five days in England this spring. Fleischer, chairman of the big plugging a major gets' leasing committee.

Hong Kong Shipping Faces Menace Of Swarms of Motorized Pirate Junks

HONG KONG (Reuters)—Pirates manning motorized junks and armed with machine-guns are transforming international waters near this British colony into a latter day Spanish Main.

More than 20 pirate ships, which usually pose as harmless fishing boats, have recently been terrorizing small vessels plying between here and nearby Portuguese Macau, on Communist China's mainland.

"Large junk traffic between the two colonies is practically at a standstill.

The modern pirates go on their plundering forays from secret island bases just outside Chinese territorial waters, reports from Macau say. They stay in business despite attempts by both the Chinese Communists and Nationalists to wipe them out.

The plundering seems to be a revival of the pirate which was rife in the Far East after the Second World War. Pirates of the early post-war period often used to work this way. A gang of about 20 men would cruise in a small boat passage on a coastal vessel carrying valuable cargo. When the ship got out to sea they would loot the ship and transfer their loot to a junk.

When the Chinese Communists took over four years ago pirates swarmed to the out ports. Those who escaped had to contend with gunboats from the Chinese Communist mainland and from Nationalist-occupied Formosa.

The United States and United Nations embargoes on trade to China, imposed since the start of the Korean war, also reduced possible pickings for the sea raiders.

About two years ago piracy began reviving. It is been on the increase ever since.

The Royal Navy is doing its best to protect British shipping. But with most of the Far East fleet's strength deployed in Korean waters it hasn't many warships to spare.

Teacher, 18, Dies in Fire

GRANDE PRAIRIE, Alta. (CP)—An 18-year-old school teacher, Margaret Courteney, died behind the locked door of her smouldering two room dwelling here early Tuesday.

Inside Today

	Page
Fire Death Found Accidental	2
A Padre in Print	2
Rate Discrimination Blow to Victoria	3
Animal Question Box	13
With the Navy	11
City Women Lead Men in Education	16
* * *	
Astrology	29
Bobby Sox	24
Classified	22
Comics	28
Crossword	29
Contract Bridge	29
Editorials	4
Financial News	23
G. K. Mortimore's Column	2
Life's Like That	23
Pattern	29
Radio Programs	29
Social	10, 19, 20
Sport	10, 11, 16
Television	22
Theatres	30
Tom Taylor's Column	4
Uncle Wiggily	29

Ladysmith Home Lost

LADYSMITH, The home of at 10:25 p.m. The house was de Mr. and Mrs. John Colwell. The stroyed one hour later.

Diamonds destroyed by fire in tonight in a spectacular blaze which drew hundreds of onlookers from the city.

Mrs. Colwell's loss all their fire possessions plus a 1951 delivery truck in the basement.

Mr. and Mrs. Colwell were out when the fire started. Mrs. Colwell, seeing it, was baby sitting in the home which is owned by Mr. Colwell's father, Mrs. Colwell's parents, Mr. and Mrs. Colwell's parents, Mr. and Mrs. Colwell's parents, Mr. and

Forecast: Cloudy, colder: occasional rain, snow
(Details on Page 2)

The Daily Colonist.

Vancouver Island's Leading Newspaper Since 1858

Telephone — E 4111
11.30 p.m. to 8 a.m.
Circulation, E 0725 — Sports, E 7000
Editorial, E 4509 or E 8309

NO. 28—NINETY-FIFTH YEAR — VICTORIA, BRITISH COLUMBIA, THURSDAY, JANUARY 15, 1953 — 32 PAGES

Sudden Silence Puzzle

Red Propaganda Drops Doctors

LONDON (AP)—Soviet propaganda organs which have been trumpeting murder charges against nine Moscow physicians in anti-Semitic terms have dropped the case abruptly as world reaction has built up.

Obviously acting under orders, Moscow radio and Soviet newspapers turned mysteriously Wednesday from their biggest story of 1953.

This was the story in which they accused thousands of words Tuesday—the arrest of the nine as a western-backed "terrorist group" accused of killing Andrei Zhdanov and Alexander Shcherbakov and trying to kill other Russian leaders since the second World War through improper treatment.

Why the pullout was applied at this stage is a question.

Millions of Russians and westerners alike were talking of the case, which was officially reported as linking the physicians with a Jewish relief agency, the American Joint Distribution Committee, and U.S. and British intelligence services.

ONE EXCEPTION

One exception to the blackout was the official organ of the Soviet health ministry, The Medical Worker. A Moscow dispatch quoted it "There has now appeared before the whole world, in all its horrifying nakedness, an international Jewish Zionist organization which represents nothing else than a gang of terrorists and murderers."

A belief developed in London that the fantastic case heralded a showdown between Georgi Malenkov and Lavrenti Beria, both deputy premiers. Beria's son has headed the secret police.

If this thesis is correct, the battle stakes are high. The winner could be the successor to Stalin. The guess—and that's all it is—is that the moon-faced Malenkov holds the strongest hand.

Home Where Skaters Make It

There's no place like home—even a temporary one. Married members of the Ice Cycles cast make the best of home-for-a-week in local apartment hotel. Everything has to be portable, even the toys for their children. Seated on the floor, left, is Willie Kall, popular Ice Cycles rubber legs comedian, his 18-month-old son, Billie, and the 25-month-old son of Joe Setia, Joey. Standing is Mrs. Joyce Kall, also in the show, now at the Capitol. Mrs. Setia is on the arm of the chair and her husband is seated in the chair.

Battle Royal Routs Thugs In Vancouver

VANCOUVER (CP)—Three members of the Johannsson family returned from visiting their mother in hospital Wednesday night and found themselves involved in a battle royal with two men who were trying to ransack their home.

Lillian Johannsson, her brother Joseph and her sister Elin had just entered the home when two men stepped from the back of the house into the living room, saying "This is a stick-up."

All three Johannsons made a dive at the thugs, one of whom was carrying a revolver, and the other an empty whisky bottle.

The melee boiled out into the street and the two men escaped. Lillian received a slight knee injury and her brother a head gash.

Following in his father's figure eights is little Billie Joe Kall, who got his first pair of skates for his second birthday" yesterday. Ice Cycles comedian, popular Willie Kall helps out his son for his first try on Memorial Arena ice.

Wurtele Flying East To Ask Bigger Grant

A flying visit to Ottawa in hope of raising more money in the annual Crown grant will be made by Reeve A. C. Wurtele of Esquimalt near the end of this month.

"I am not going to ask for any stipulated amount," the reeve said last night. "But we feel it is better to talk to the officials down there face to face than to write letters about the grant."

The yearly Crown grant to Esquimalt is one of nearly $2,500. Last year an interim payment of $20,000 was made with the understanding that there would be an adjustment at the end of the year.

"A third of the municipality is owned by the Crown," Reeve Wurtele said. "That land would be worth $50,000 if private ownership paid taxes on it."

The federal Crown grant representative last year "was a fine fellow to deal with," Reeve Wurtele said.

SEEMS GOOD TIME

"I understand he is going to make a report on the municipality around the end of the month," the reeve said. "We don't want to conflict with his report, but this seems a good time to go to Ottawa and take the prayer up with the authorities."

Reeve Wurtele will fly east to be in Ottawa on January 26 and 27.

"We are very keen to build Esquimalt up, but we just haven't got the revenue to do what we want," Reeve Wurtele said.

"Due to lack of revenue in the past, councils have been hedging down and we are now reaping the harvest, but we must have more money for roads and all the other expenses of running a municipality," he said.

Arrests Made In Nazi Plot

LONDON (AP)—The foreign office announced today that British authorities in Germany have arrested ringleaders of a Nazi group which planned to seize power in West Germany.

The foreign office said the group has been uncovered and had been operating from central area in the British zone of Western Germany.

Admiral Hopeful For Service Centre

Hope that the proposed service centre for Victoria would not ever exist soon become a reality Admiral Creery said it was in was expressed yesterday by portant that something be done Rear Admiral W. B. Creery, to provide something approvChief Officer Pacific Coast, ing naming home life for the then

"At a press conference on the eve of his departure for a new appointment in Ottawa, Admiral Creery said despite delays in progress of plans, the service seems a reality was definitely on a "dead issue."

It was disappointing, he added that some members of the city council were not supporting the plan.

"Such a centre would be good for Victoria as well as for the navy and other military personnel stationed in this area," he said.

Admitting that such a centre dreds of military men sent to local bases from all parts of the country.

He did not hesitate to mention that such a centre would serve its purpose only if it included a wet canteen.

"Other clubs have licenses why not one for such a centre as that?" he asked.

Proper running of such a centre would be assured, he said, with the men themselves realizing it would be up to them to make it a success, or lose it.

Calgary Suburb Cleared As Bow River Overflows

Fire Razes Home

LADYSMITH—The home of Mr. and Mrs. John Colwell, The Diamond, was destroyed by fire tonight in a spectacular blaze which drew hundreds of onlookers from the city.

The Colwells lost all their possessions plus a 1937 delivery truck in the basement.

Mr. and Mrs. Colwell were absent at the time but Mr. Colwell, senior, was baby-sitting in the home with his two small grandchildren and a neighbor's child.

He said he noticed smoke coming out of the furnace registers and when he investigated, a flash of flame came from the basement near the car.

He removed the children to safety.

Ladysmith fire alarm sounded at 10:25 p.m. The blaze was destroyed one hour later.

OUTSIDE LIMITS

The department could not officially answer the call because it is outside the volunteer fire limits, Assistant Fire Chief Angus Murray, Co., was used to save a small garage near by.

The house, which is owned by George Beer, was valued at $6,500 and was covered by insurance.

"Thank God I got the children out," was the grandfather's cry.

The family found shelter with Mrs. Colwell's parents here. Mr. Beer also offered shelter in his room home. RCMP rendered assistance.

Power Dam Pours 'Tidal Wave' In Ice-Choked Alberta Stream

CALGARY (CP)—Shortly after midnight Wednesday the rampaging Bow River cut a six-foot channel through a dike and rolled through the Bow Crescent area of suburban Bowness.

The general alarm was sounded on the village fire siren and nearly 100 residents still remaining in the area were warned to get out. Many residents of the extreme low lying danger area left earlier and with plenty of time to prepare, the normal evacuation was carried out in orderly fashion.

Police boats were rushed down from the fire hall and manned by salvationers in heavy clothing to protect them from the bitter 11 below-zero weather.

The flood area contains about 30 homes, but fixed-control officials were convinced that there was worse to come.

The peak of the run-off from the Ghost River power dam had not reached Bowness by 1 a.m. today. A large crest from the run-off could put a much larger area of the village under several feet of ice and water.

TARS IN WAR

Adding to the complications of the flood were hundreds of sightseers from each choked the narrow streets of Bowness.

As the flood got worse, the emergency committee set up to deal with evacuees rolled smoothly into action, providing hot drinks, food and warm accommodation.

Residents near the river began to evacuate their homes Wednesday afternoon as the water rose.

All afternoon officers of the RCMP toured the danger spot, warning families to move before nightfall.

For the second year in succession, sudden flood threatened the low-lying township right miles west of Calgary.

This year all officials were being mobilized in preparation for the critical period Wednesday midnight when the "tidal wave" from Calgary Power Ltd.'s Ghost Dam was expected to reach the ice pack.

In a temperature of 16 below zero Wednesday, the river was piled up in the narrow bottleneck between Calgary and Bowness. It stretched far upstream and steadily flooded the river channel.

Child Arctic air which has pushed its way steadily south ward for 10 days, bringing the lowest temperatures of the winter to the Prairies, shows no immediate signs of leaving.

The weather office at Edmonton said Wednesday that subzero temperatures will continue across the Prairies, and colder weather may be in store for Saskatchewan and Manitoba.

Pilot Saved In Wilds

FORT WILLIAM (CP)—A bush pilot was brought to hospital Wednesday after 15 hours spent in below-zero weather in his crashed aircraft on a wilderness lake 136 miles north of here.

Veteran bush flier Orville Wenben, suffering from cuts and a broken leg, told how he crash-landed on Nichkanee Lake in thick fog and waited 15 hours for rescue.

Wenben said he yelled, beat a shovel against the side of the aircraft and fired several rifle shots, but he was unheard. He crawled into a sleeping bag, hoping it would keep him from freezing. The next morning another pilot at the base found him.

Island Rivers Drop, Flood Threat Eases

Although some up-island rivers are still in full flood, danger of serious devastation because of heavy rains and melting snow has lessened appreciably during the past 24 hours.

The Koksilah River has dropped more than 20 feet in the past 18 hours, in the Cowichan Station area where the river flows between steep banks.

Flooding of this river has eased the dam of wild logs away from the logging road bridge and removed much of the danger of the bridge being washed out.

A crews from the MacMillan & Bloedel and Shultz Logging Company have been working at the trouble spot for two days.

FULL FLOOD

The Cowichan and Chemainus Rivers are still in full flood and several hundred acres of the Indian reservation below the Cowichan Indian village are still flooded from the north and south branches of the Cowichan River.

From Monday at 5 p.m. until the same time Wednesday, .57 inch of rain fell on the area and it has been falling steadily since that measurement was taken.

In Victoria a light drizzle with occasional snow flurries is forecast for today with a north wind of 15 miles an hour.

High and low for today, 32 and 42.

Ice Covers Fraser Valley; One Man Dies

VANCOUVER (CP)—The Fraser Valley became a giant skating rink Wednesday when freezing temperatures followed close on the heels of a heavy rainfall. One death resulted.

More than 4,000 school children in the Chilliwack area 60 miles east of here were given an unexpected holiday. School buses couldn't negotiate ice-coated roads.

Don Campbell, 45 year old milk truck driver, was killed in a level crossing when an icy windshield blocked his view of an approaching train.

William Samera, a ditch-digger, was buried for 10 minutes beneath a mild wall of mud, loosened by heavy rain. He was rescued without being conscientious but was reported in good condition in hospital at Chilliwack.

The polar air mass which surged down through the Fraser canyon brought hail, freezing rain and light snow in its wake.

Truck Loggers Rap New Scaling Method

VANCOUVER (CP)—A dispute over log scaling methods erupted Wednesday at the annual convention of the B.C. Truck Loggers' Association.

Delegates clashed with Forests Minister R. E. Sommers and demanded that the government "go slow" in its change over from the board feet method of log scaling to the cubic scale.

The meeting with the minister was held behind closed doors, but it is understood the minister told the loggers he would take their demands under consideration.

The lumbermen charged that the cubic scaling method was imposed without their knowledge and said it will increase the cost of scaling B.C. forests.

Chief Forester C. D. Orchard told the meeting that one reason why the industry should switch from the board feet system of scaling, which has been in effect for years, to cubic scale.

But loggers claim:

The move will increase log scaling costs by $1,500,000 annually.

Although the new scale is said to be in effect as of now, there was no official announcement to logging operators.

The new system will upset the industry's long term policy of doing business and writing contracts.

In a statement of policy, executive of the truck loggers warned that the additional cost burden will force operators to "pay less for crown stumpage or less in wages."

"This is a serious situation for every one in B.C. and I can only suggest that this whole matter be given the most thorough consideration before any decision is finalized," said J. F. Fletcher, chairman of the loggers' scaling committee.

B.C. Girl Penny Princess

TORONTO (CP)—The 2 Arthur Rank organization has named the "penny princess" and has been looking for in-country, wide elimination contests. Miss Dolores Peterson, 19-year-old bookkeeper from New Westminster, B.C., it was announced Wednesday. She'll spend the spring in England filming and plugging a movie.

Inside Today

	Page
Fire Death Found	
Accidental	2
A Padre In Print	8
Rate Determination	
Blow to Victoria	7
Animal Question Box	15
With the Navy	14
City Women Lead Men in Education	16
Astrology	29
Bobby Soxer	24
Classified	27
Comics	29
Crossword	29
Contract Bridge	29
Editorials	6
Financial News	7
G. E. Mortimer's Column	2
Life's Like That	25
Pattern	29
Radio Programs	27
Social	18, 19, 20
Sport	10, 11, 14
Television	27
Theatres	30
Tom Taylor's Column	6
Uncle Wiggily	29

Victoria Owner Reports Speech

Dog Won't Talk to Press

A local woman doesn't think much of Nicky, an Australian fox terrier who is reported to have talked over the phone to a bishop 500 miles away.

Her dog, she says, has been talking for years.

Mrs. A. E. Cutler, 2630 Richmond Road, read the account of nine-year-old Nicky's talking dog in Tuesday's Colonist and phoned in to tell the staff about her 10-year-old pet's feats.

Reporter and cameraman were immediately dispatched to the scene to interview this canine prodigy.

"For two years" the newspaper reporter expected Tuppence to say. "He'll down and tell that Aussie-dog a thing or two."

What he did say was "ffrfph" at one point and "um-hum" at another, after Mrs. Cutler tempted him with a piece of meat beef.

It seems that Tuppence was a little shy, reporters first firing stupid asides like "Can you talk?" "Say hello" "For heaven's sake, say something" and photographers pointing cameras at him.

SHOWS CLEVERNESS

Mrs. Cutler nevertheless vouches for Tuppence who showed he was a very clever dog. He also has "party-case" with his paws on command and yawned in answer to the question:

"What do you do when you're tired?"

Mrs. Cutler said Tuppence's distinctive says "eure" when asked if he wants something and "ah-hih" to another one of his affirmatives.

Too hot he pulled temperamental on reporters when they interviewed him. You'll just have to take the word of Mrs. Cutler and some of her friends until the real time Tuppence is interviewed.

Pirates Turn Hong Kong Waters Into Latter-Day Spanish Main

HONG KONG (Reuters)—Pirates manning motorized junks and armed with machine-guns are transforming international waters near this British colony into a latter-day Spanish Main.

More than 20 pirate ships, which usually pose as harmless fishing boats, have recently been terrorizing small vessels plying between here and nearby Portuguese Macau, on Communist China's mainland.

Cargo junk traffic between the two colonies is practically at a standstill.

The modern pirates go on their plundering forays from secret island bases just outside Chinese territorial waters, reports from Macau say. They stay in business despite attempts by both the Chinese Communists and Nationalists to stop them out.

The plundering seems to be a revival of the piracy which was rife in the Far East after the Second World War.

Pirates of the early post-war period often used to work this way: A group of about 20, disguised as coolies, would board a passage on a coastal vessel carrying valuable cargo. When the ship got out to sea they would loot the ship and transfer their loot to a junk.

When the Chinese Communists took over four years ago, piracy seemed to die out. The Communists seized many pirate shore bases. Those who escaped had to contend with gunboats from the Chinese Communist mainland and from Nationalist-occupied Formosa.

The United States and United Nations embargoes on trade in China, imposed since the start of the Korean war, also reduced possible pickings for the sea raiders.

About ten years ago, piracy began reviving. It's been on the increase ever since.

The Royal Navy is doing its best to protect British shipping. But with most of the Far East fleet's strength deployed in Korean waters it hasn't many warships to spare.

ALL ABOARD

With G. E. Mortimore

PUBLICATION of a new magazine, "Contest Magazine International," brings into focus the odd fact that there are hundreds of people in North America who make their living, or part of it, by entering contests.

Victoria has several contest professionals. Two years ago one city woman made at least $1,000 in 12 months' work, winning prizes in both national and local contests.

The people in charge of contests often recognize the names of professionals, but they don't bar them. Professional contestants, or contesters, whatever they are called, have to send in their box-tops like everybody else.

We contest amateurs need not let the professionals scare us off, however. In many contests there is a strong element of chance. The selection of letters, the placing of quiz phone calls according to numbers drawn from a box. The odds against professionals winning are just as heavy as against anyone else.

In the kind of contest which requires you to write 25 words or less, beginning "I like Geefo Woofies because . . ." the professionals may have a slight edge. Practice and persistence count for something.

I don't think this new contest magazine is the first of its kind to be published. Similar journals were launched before and may, for all I know, still be publishing.

This magazine apparently gives tips on contest-winning and lists all current contests, thus discouraging people from listening to the radio and picking up folders in grocery stores, and therefore helping defeat some of the aims of the contests.

The chief aim of contests is, of course, to sell the sponsor's product. In this they succeed remarkably well, as any postman who has staggered under the load of a contest mailbag knows.

* * *

There have been numberless other tricky ways of increasing sales, some of which are quite new. The device which is cynically known to some advertising men as the "self-liquidating premium" is not nearly as common as it once was. That's the one which requires you to send in the top of a box of Gobbo and 10 cents in order to obtain your junior sanitary inspector's badge, or some such melodramatic trinket.

With even the cheapest kind of interplanetary death ray gun retailing at about half a buck in rots, neither the sponsor nor the customer are as keen on this form of advertising as they once were.

However, it still exists. The breakfast food trade is one of its strongholds.

Chinaware in the porridge, and coupons which you collect to obtain a free bicycle or card table, are still with us on a reduced scale. Cigarette cards, I am sorry to say, vanished along with the 25-cent package of cigarettes, putting an end to a pretty hobby. I wonder what happened to my collection. (I didn't smoke in those days, but I collected.)

Collecting free samples is another vanished pastime. When I was a child, magazines were sprinkled with coupons which I eagerly sought, clipped and sent in to obtain small helpings of products which ranged from toothpaste to ball bearings. I didn't know what half the products were, but I sent for them anyway, to the great embarrassment of my parents.

No writer awaiting a cheque from the Post watched the mails more keenly. Every week or so, packages arrived containing the unlikeliest things. One of my consignments was a package of handsome milk-bottle caps, which I carefully placed on the empty milk bottles each morning, hoping that the milkman would take them away and use them.

Finding them trampled in the dirt where the milkman had thrown them away was one of the sharpest disappointments of my young life.

Belmont Park Fire Death Ruled Accident by Jury

A verdict of accidental death were rendered by a jury which was returned yesterday, by a program coroner's jury which inquired into the death of four-year-old Shirley Davies, son of Pte. and Mrs. Cyril G. Davies.

The child died from asphyxiation as a result of a fire which swept the Davies Belmont Park home last Sunday night.

NO TIME LOST

Lieut.-Cmdr. John Crowther, RNR, Dockyard fire chief, testified two phone call alarms and a third by a man coming in person to the fire station were turned in simultaneously at 11:05 p.m. by the Royal Roads quest held in Mccann's funeral chapel, getting firefighting equipment before Coroner E. C. Hart indicated that the child might have been saved if he could have been located sooner by rescuers who believed he was in an upstairs bedroom.

The mother Davies children, two-year-old Madeline and 11-month-old Kim were saved from the blaze which swept their duplex home. They were found in a downstairs bedroom.

The head child was found by Archibald Brayton, a resident of the Belmont housing project, in the same bedroom in which the younger children were found.

SEVERAL TRIES

Brayton told the coroner's jury that he had tried more than once to get into the rear of the building but was stopped by flames, smoke and furnes. He said he finally made it with and from a department how cess. He was unable to find the child upstairs.

Brayton testified that he finally found the boy under the bed in a downstairs bedroom.

"Others had been in the room before me but they hadn't seen the child because they didn't have a torch," he stated.

Brayton said the downstairs bedroom had suffered less damage than any of the other rooms in the house. He said the child was lying face down in about three inches of water.

Cmdr. Charles Rogers, naval surgeon testified the child was dead when he was taken from the house. He said it was considered useless to attempt to revive him by artificial respiration. The smoke and flames overcome by smoke and flames.

If someone at the fire had built an axe, as the fire was discovered, things might have been a little different," he said.

The fire chief said there was no doubt that the fire started in the converted oil-e said earlier a smoldering cigarette butt in the chesterfield was the probable cause. The fire may have been smoldering unde buried for hours in the chester field and when the door was opened enough oxygen was provided to touch off the blaze.

PO Charles, back only two days from service in Korean waters when tragedy struck his home, said he and his wife had gone out about 8.30 p.m. for a community show, leaving the boy sleeping in an upstairs bedroom, the other children in the downstairs bedroom. He said the operation before leaving smoked in the children were close by. He told the jury.

WILL PAY

Arriving home around 11 p.m. PO Davies said he was met by a neighbor who told him of seeing smoke in the house. He noticed a small disturbance near the chesterfield when he reached his front door, he said. He testified he had opened the door and was walking into the house when there was a violent explosion followed immediately by flames from the direction of the chesterfield.

PO Davies said he made two unsuccessful attempts to get upstairs. He stated that he was afraid to go any further.

Relations of Police, Public Termed Harmonious by Mayor

The police department has reached a new era of harmonious relations with the public, Mayor Claude Harrison declared yesterday as he welcomed newly-elected Police Commissioner Gordon Carter to the first meeting of the police commission.

The public lately has been making very good comment on the conduct of the men of the force, said the mayor, who presides as chairman of the commission. He added the same thing is true of the fire department.

"We want our officers to be known for their courtesy," said Mayor Harrison.

Later he explained that courtesy is "the thing that gives us a good name just as it has given London police a good name."

The mayor said it was planned to devote a few hours of the next police training course to the subject of courtesy to the public.

AT OWN COST

Things have gone well under Police Chief John Blackburn's regime, the mayor told Commissioner Carter. He explained also that the city force does more work than it is its own cost beyond city limits to the surrounding municipalities.

The biggest problem in the coming year, said Mayor Harrison will be economy.

The mayor said main street and traffic problems, including the problem presented by the fountain roundabout must be solved.

This request was referred to the police chief for consultation with the city engineer and city traffic engineer.

The commissioners approved the following promotions:

Probationary constable J. Pleta to third class constable, third class constables A. Bridge and R. Walsewright to second class, second class constables F. McKeea, R. English and J. Bordens to first class.

NEW CAR

Purchase of a new patrol car to replace a demobilized car at a cost of $2,420 was approved.

Charles de Lure, executive secretary of the Greater Victoria Traffic Safety Council is to be notified by the commission that traffic lights will be installed soon at the Bay Street intersections with Douglas and Government Streets.

Mr de Lure requested the installations in a letter to the commission.

He asked also that cedar or fir blocks be placed on the ends of display for trucks equipped with dual rear wheels. He explained that objects picked up and flung by dual tired vehicles could cause Liquor Control Board or by serious damage to persons and the Government of British property. Columbia.

Decline Shown In Coal Output

CUMBERLAND — All three operating coal mines of Canadian Collieries (D) Ltd. in the Vancouver Island district showed a drop in production for November, 1952, compared to the same month in 1951.

The leading producer Comox Colliery No. 8 Mine at Bevan, produced 10,303 short tons in November, 1952, compared to 19,221 tons in November, 1951. Stable River Mine had an output of 8,513 short tons in November, 1952, compared to a November, 1951, production of 11,755 tons. Bright Mine showed the small drop, with a total of 6,103 short tons brought out in November, 1952, against 6,795 tons in November, 1951.

Victoria Contractor

Judgment Reserved On Permit Charge

Judgment was reserved yesterday in Supreme Court by Mr. Justice A. D. Macfarlane after argument in an action against George Wheaton, local contractor, charged last June with failing to obtain a city building permit before going with work ahead with the latest addition to specified plans and Victoria College-Normal School, all other buildings." He and his The case was originally laid in police court by Permit fee for the college addressed to E. Hall, who did obtain permit fees $1 and missed the charge, before being accompanying inspection appealed in Supreme Court. charges $398.86. The contractor

George Gregory, counsel for the contractor, argued it was fee if the appeal is won because never the intention of the by-law, stipulates that the council that the building by-law fee should be double if work is should apply to a building undertaken before a permit is built for "the Crown-provincial" obtained.

DRUM HEATERS
Extra Heavy Drums
$21.00 each—without legs
$24.00 each — with legs

DRUM INCINERATORS
$4.00 Each
Delivered in Two-Mile Circle

COME AND BROWSE
ALWAYS SOMETHING DIFFERENT
CAPITAL IRON and METALS LTD.
1824-1832 Store St. G 2434 - G 8441

'Buffalo Bill' Expected To Make Visit to City

Buffalo Bill may be in Victoria in the near future, Canadian Press reported last night.

A modern version of the old Indian scout rode into Chilliwack recently. He is 20-year-old Bill Martsch of Kitchener, Ont., who has ridden Rocky, a Kitchener quarrel, cross-bred, 4,000 miles over Canadian highways.

Some last May, Martsch has traveled from Kitchener in the Maritimes and from the Mainlines to B.C. The return ride will be started after a visit to Vancouver Island.

But not Rocky, hope to be home by next June.

Martsch travels frontier style in a bedroll, change of clothes and the Buffalo Hill, wears flowing hair. He hasn't had a haircut or shave since leaving Kitchener.

The reason for the long trip? Doctor's orders! He was told to get plenty of fresh air.

"I'm getting it," he said. "It's a grand way to see Canada even in the wintertime.

Rocky has worn out nine pairs of shoes in the even sounders jaunt.

FUNERAL NOTICE

Superiors of the Pacific Province Carmelite Friars, Mount St. Joseph, Victoria, announce the passing of Father Alexander Joseph Mary Hall, O.C.D., on Friday, January 16, 1953 at 10:30 a.m.

D. A. Fisk
Secretary

Weather Forecast

January 15, 1953
Official Forecast

TODAY

Clouds and cold with intermittent light rain or drizzle occasionally mixed with snow. Winds light. Precipitation yesterday, 07 inches. No sunshine

RECORDED TEMPERATURES

High Wednesday 41
Low Wednesday 34

DOWNTOWN
(To 10.30 p.m.)

High 43
Low 32

FORECAST TEMPERATURES

High today 42
Low today 32

SUNRISE AND SUNSET

TIDES AT VICTORIA
(Pacific Standard Time)

JANUARY

HARBOR REPORT

To determine time in Seattle take the higher high water, daily at 10 minutes; the lower low water, daily 10 minutes; the higher low water, daily 10 minutes; the lower high water, daily 10 minutes.

COWICHAN BAY

To determine time in Cowichan Bay the higher high water, daily 10 minutes; the lower low water, daily 10 minutes; the higher high water, daily 10 minutes; the lower low water, daily 10 minutes.

TEMPERATURES
(To 1.00 p.m.)

	Max.	Min.	Precip.
Victoria	39	34	.07
Montreal	16	11	.04
Winnipeg	0	-11	
Regina	0	-11	
Toronto	23	16	.01
Vancouver	42	36	.01
Kamloops	42	32	
Prince Albert	15	-16	
Prince Rupert	40	36	.01
Saskatoon	0	-11	
Calgary	21	15	.04
Edmonton	16	11	.04
Penticton	38	21	.03
Port Arthur	0	-11	
Quebec	16	11	.04
Prince George	11	-11	
Whitehorse	12	10	
Dawson	10	-11	
Yellowknife	0	-11	
Seattle	38	36	.01
Portland	36	30	
San Francisco	50	46	
Los Angeles	58	46	
Chicago	16	11	.01
New York	16	11	.01

TIDES AT VICTORIA
(Pacific Standard Time)

JANUARY

Day	H.W.	Ht.	L.W.	Ht.	H.W.	Ht.	L.W.	Ht.
Thurs.	01:00	11.2	06:47	8.4	13:07	13.2	19:37	10.3
Fri.	01:47	11.2	07:41	8.4	13:57	13.2	20:31	10.3
Sat.	02:36	11.2	08:36	8.4	14:49	13.2	21:27	10.3
Sun.	03:26	11.2	09:32	8.4	15:42	13.2	22:24	10.3
Mon.	04:17	11.2	10:29	8.4	16:36	13.2	23:22	10.3
Tues.	05:09	11.2	11:27	8.4	17:31	13.2		
Wed.	06:02	11.2	12:26	8.4	18:27	13.2	00:21	10.3
Thurs.	06:56	11.2	13:26	8.4	19:24	13.2	01:20	10.3
Fri.	07:51	11.2	14:27	8.4	20:22	13.2	02:20	10.3
Sat.	08:47	11.2	15:29	8.4	21:21	13.2	03:21	10.3
Sun.	09:44	11.2	16:32	8.4	22:21	13.2	04:23	10.3
Mon.	10:42	11.2	17:36	8.4	23:22	13.2	05:26	10.3
Tues.	11:41	11.2	18:41	8.4			06:30	10.3
Wed.	12:41	11.2	19:47	8.4	00:24	13.2	07:35	10.3
Thurs.	13:42	11.2	20:54	8.4	01:27	13.2	08:41	10.3
Fri.	14:44	11.2	22:02	8.4	02:31	13.2	09:48	10.3
Sat.	15:47	11.2	23:11	8.4	03:36	13.2	10:56	10.3
Sun.	16:51	11.2			04:42	13.2	12:05	10.3
Mon.	17:56	11.2	00:21	8.4	05:48	13.2	13:15	10.3
Tues.	19:01	11.2	01:31	8.4	06:55	13.2	14:25	10.3
Wed.	20:06	11.2	02:41	8.4	08:02	13.2	15:35	10.3
Thurs.	21:11	11.2	03:51	8.4	09:08	13.2	16:45	10.3
Fri.	22:15	11.2	05:00	8.4	10:14	13.2	17:54	10.3
Sat.	23:18	11.2	06:08	8.4	11:19	13.2	19:01	10.3
Sun.			07:14	8.4	12:22	13.2	20:06	10.3
Mon.	00:20	11.2	08:18	8.4	13:23	13.2	21:08	10.3
Tues.	01:20	11.2	09:19	8.4	14:22	13.2	22:08	10.3
Wed.	02:18	11.2	10:18	8.4	15:19	13.2	23:06	10.3
Thurs.	03:14	11.2	11:15	8.4	16:15	13.2		
Fri.	04:09	11.2	12:11	8.4	17:09	13.2	00:02	10.3
Sat.	05:03	11.2	13:05	8.4	18:03	13.2	00:57	10.3
Sun.	05:57	11.2	13:59	8.4	18:57	13.2	01:51	10.3
Mon.	06:51	11.2	14:53	8.4	19:51	13.2	02:45	10.3
Tues.	07:45	11.2	15:47	8.4	20:45	13.2	03:39	10.3
Wed.	08:39	11.2	16:41	8.4	21:39	13.2	04:33	10.3
Thurs.	09:33	11.2	17:35	8.4	22:33	13.2	05:27	10.3
Fri.	10:27	11.2	18:29	8.4	23:27	13.2	06:21	10.3
Sat.	11:21	11.2	19:23	8.4			07:15	10.3
Sun.	12:15	11.2	20:17	8.4	00:21	13.2	08:09	10.3
Mon.	13:09	11.2	21:11	8.4	01:15	13.2	09:03	10.3
Tues.	14:03	11.2	22:05	8.4	02:09	13.2	09:57	10.3
Wed.	14:57	11.2	22:59	8.4	03:03	13.2	10:51	10.3
Thurs.	15:51	11.2	23:53	8.4	03:57	13.2	11:45	10.3
Fri.	16:45	11.2			04:51	13.2	12:39	10.3
Sat.	17:39	11.2	00:47	8.4	05:45	13.2	13:33	10.3
Sun.	18:33	11.2	01:41	8.4	06:39	13.2	14:27	10.3
Mon.	19:27	11.2	02:35	8.4	07:33	13.2	15:21	10.3
Tues.	20:21	11.2	03:29	8.4	08:27	13.2	16:15	10.3
Wed.	21:15	11.2	04:23	8.4	09:21	13.2	17:09	10.3
Thurs.	22:09	11.2	05:17	8.4	10:15	13.2	18:03	10.3
Fri.	23:03	11.2	06:11	8.4	11:09	13.2	18:57	10.3
Sat.			07:05	8.4	12:03	13.2	19:51	10.3
Sun.	00:03	11.2	07:59	8.4	12:57	13.2	20:45	10.3
Mon.	00:57	11.2	08:53	8.4	13:51	13.2	21:39	10.3
Tues.	01:51	11.2	09:47	8.4	14:45	13.2	22:33	10.3
Wed.	02:45	11.2	10:41	8.4	15:39	13.2	23:27	10.3
Thurs.	03:39	11.2	11:35	8.4	16:33	13.2		
Fri.	04:33	11.2	12:29	8.4	17:27	13.2	00:21	10.3
Sat.	05:27	11.2	13:23	8.4	18:21	13.2	01:15	10.3
Sun.	06:21	11.2	14:17	8.4	19:15	13.2	02:09	10.3
Mon.	07:15	11.2	15:11	8.4	20:09	13.2	03:03	10.3
Tues.	08:09	11.2	16:05	8.4	21:03	13.2	03:57	10.3
Wed.	09:03	11.2	16:59	8.4	21:57	13.2	04:51	10.3
Thurs.	09:57	11.2	17:53	8.4	22:51	13.2	05:45	10.3
Fri.	10:51	11.2	18:47	8.4	23:45	13.2	06:39	10.3
Sat.	11:45	11.2	19:41	8.4			07:33	10.3
Sun.	12:39	11.2	20:35	8.4	00:39	13.2	08:27	10.3
Mon.	13:33	11.2	21:29	8.4	01:33	13.2	09:21	10.3
Tues.	14:27	11.2	22:23	8.4	02:27	13.2	10:15	10.3
Wed.	15:21	11.2	23:17	8.4	03:21	13.2	11:09	10.3
Thurs.	16:15	11.2			04:15	13.2	12:03	10.3
Fri.	17:09	11.2	00:11	8.4	05:09	13.2	12:57	10.3
Sat.	18:03	11.2	01:05	8.4	06:03	13.2	13:51	10.3
Sun.	18:57	11.2	01:59	8.4	06:57	13.2	14:45	10.3
Mon.	19:51	11.2	02:53	8.4	07:51	13.2	15:39	10.3
Tues.	20:45	11.2	03:47	8.4	08:45	13.2	16:33	10.3
Wed.	21:39	11.2	04:41	8.4	09:39	13.2	17:27	10.3
Thurs.	22:33	11.2	05:35	8.4	10:33	13.2	18:21	10.3
Fri.	23:27	11.2	06:29	8.4	11:27	13.2	19:15	10.3
Sat.			07:23	8.4	12:21	13.2	20:09	10.3
Sun.	00:21	11.2	08:17	8.4	13:15	13.2	21:03	10.3
Mon.	01:15	11.2	09:11	8.4	14:09	13.2	21:57	10.3
Tues.	02:09	11.2	10:05	8.4	15:03	13.2	22:51	10.3
Wed.	03:03	11.2	10:59	8.4	15:57	13.2	23:45	10.3
Thurs.	03:57	11.2	11:53	8.4	16:51	13.2		
Fri.	04:51	11.2	12:47	8.4	17:45	13.2	00:39	10.3
Sat.	05:45	11.2	13:41	8.4	18:39	13.2	01:33	10.3
Sun.	06:39	11.2	14:35	8.4	19:33	13.2	02:27	10.3
Mon.	07:33	11.2	15:29	8.4	20:27	13.2	03:21	10.3
Tues.	08:27	11.2	16:23	8.4	21:21	13.2	04:15	10.3
Wed.	09:21	11.2	17:17	8.4	22:15	13.2	05:09	10.3
Thurs.	10:15	11.2	18:11	8.4	23:09	13.2	06:03	10.3
Fri.	11:09	11.2	19:05	8.4			06:57	10.3
Sat.	12:03	11.2	19:59	8.4	00:03	13.2	07:51	10.3
Sun.	12:57	11.2	20:53	8.4	00:57	13.2	08:45	10.3
Mon.	13:51	11.2	21:47	8.4	01:51	13.2	09:39	10.3
Tues.	14:45	11.2	22:41	8.4	02:45	13.2	10:33	10.3
Wed.	15:39	11.2	23:35	8.4	03:39	13.2	11:27	10.3
Thurs.	16:33	11.2			04:33	13.2	12:21	10.3
Fri.	17:27	11.2	00:29	8.4	05:27	13.2	13:15	10.3
Sat.	18:21	11.2	01:23	8.4	06:21	13.2	14:09	10.3
Sun.	19:15	11.2	02:17	8.4	07:15	13.2	15:03	10.3
Mon.	20:09	11.2	03:11	8.4	08:09	13.2	15:57	10.3
Tues.	21:03	11.2	04:05	8.4	09:03	13.2	16:51	10.3
Wed.	21:57	11.2	04:59	8.4	09:57	13.2	17:45	10.3
Thurs.	22:51	11.2	05:53	8.4	10:51	13.2	18:39	10.3
Fri.	23:45	11.2	06:47	8.4	11:45	13.2	19:33	10.3
Sat.			07:41	8.4	12:39	13.2	20:27	10.3
Sun.	00:39	11.2	08:35	8.4	13:33	13.2	21:21	10.3
Mon.	01:33	11.2	09:29	8.4	14:27	13.2	22:15	10.3
Tues.	02:27	11.2	10:23	8.4	15:21	13.2	23:09	10.3
Wed.	03:21	11.2	11:17	8.4	16:15	13.2		
Thurs.	04:15	11.2	12:11	8.4	17:09	13.2	00:03	10.3
Fri.	05:09	11.2	13:05	8.4	18:03	13.2	00:57	10.3
Sat.	06:03	11.2	13:59	8.4	18:57	13.2	01:51	10.3
Sun.	06:57	11.2	14:53	8.4	19:51	13.2	02:45	10.3
Mon.	07:51	11.2	15:47	8.4	20:45	13.2	03:39	10.3
Tues.	08:45	11.2	16:41	8.4	21:39	13.2	04:33	10.3
Wed.	09:39	11.2	17:35	8.4	22:33	13.2	05:27	10.3
Thurs.	10:33	11.2	18:29	8.4	23:27	13.2	06:21	10.3
Fri.	11:27	11.2	19:23	8.4			07:15	10.3
Sat.	12:21	11.2	20:17	8.4	00:21	13.2	08:09	10.3
Sun.	13:15	11.2	21:11	8.4	01:15	13.2	09:03	10.3
Mon.	14:09	11.2	22:05	8.4	02:09	13.2	09:57	10.3
Tues.	15:03	11.2	22:59	8.4	03:03	13.2	10:51	10.3
Wed.	15:57	11.2	23:53	8.4	03:57	13.2	11:45	10.3
Thurs.	16:51	11.2			04:51	13.2	12:39	10.3
Fri.	17:45	11.2	00:47	8.4	05:45	13.2	13:33	10.3
Sat.	18:39	11.2	01:41	8.4	06:39	13.2	14:27	10.3
Sun.	19:33	11.2	02:35	8.4	07:33	13.2	15:21	10.3
Mon.	20:27	11.2	03:29	8.4	08:27	13.2	16:15	10.3
Tues.	21:21	11.2	04:23	8.4	09:21	13.2	17:09	10.3
Wed.	22:15	11.2	05:17	8.4	10:15	13.2	18:03	10.3
Thurs.	23:09	11.2	06:11	8.4	11:09	13.2	18:57	10.3
Fri.			07:05	8.4	12:03	13.2	19:51	10.3
Sat.	00:03	11.2	07:59	8.4	12:57	13.2	20:45	10.3
Sun.	00:57	11.2	08:53	8.4	13:51	13.2	21:39	10.3
Mon.	01:51	11.2	09:47	8.4	14:45	13.2	22:33	10.3
Tues.	02:45	11.2	10:41	8.4	15:39	13.2	23:27	10.3
Wed.	03:39	11.2	11:35	8.4	16:33	13.2		
Thurs.	04:33	11.2	12:29	8.4	17:27	13.2	00:21	10.3
Fri.	05:27	11.2	13:23	8.4	18:21	13.2	01:15	10.3
Sat.	06:21	11.2	14:17	8.4	19:15	13.2	02:09	10.3
Sun.	07:15	11.2	15:11	8.4	20:09	13.2	03:03	10.3
Mon.	08:09	11.2	16:05	8.4	21:03	13.2	03:57	10.3
Tues.	09:03	11.2	16:59	8.4	21:57	13.2	04:51	10.3
Wed.	09:57	11.2	17:53	8.4	22:51	13.2	05:45	10.3
Thurs.	10:51	11.2	18:47	8.4	23:45	13.2	06:39	10.3
Fri.	11:45	11.2	19:41	8.4			07:33	10.3
Sat.	12:39	11.2	20:35	8.4	00:39	13.2	08:27	10.3
Sun.	13:33	11.2	21:29	8.4	01:33	13.2	09:21	10.3
Mon.	14:27	11.2	22:23	8.4	02:27	13.2	10:15	10.3
Tues.	15:21	11.2	23:17	8.4	03:21	13.2	11:09	10.3
Wed.	16:15	11.2			04:15	13.2	12:03	10.3
Thurs.	17:09	11.2	00:11	8.4	05:09	13.2	12:57	10.3
Fri.	18:03	11.2	01:05	8.4	06:03	13.2	13:51	10.3
Sat.	18:57	11.2	01:59	8.4	06:57	13.2	14:45	10.3
Sun.	19:51	11.2	02:53	8.4	07:51	13.2	15:39	10.3
Mon.	20:45	11.2	03:47	8.4	08:45	13.2	16:33	10.3
Tues.	21:39	11.2	04:41	8.4	09:39	13.2	17:27	10.3
Wed.	22:33	11.2	05:35	8.4	10:33	13.2	18:21	10.3
Thurs.	23:27	11.2	06:29	8.4	11:27	13.2	19:15	10.3
Fri.			07:23	8.4	12:21	13.2	20:09	10.3
Sat.	00:21	11.2	08:17	8.4	13:15	13.2	21:03	10.3
Sun.	01:15	11.2	09:11	8.4	14:09	13.2	21:57	10.3
Mon.	02:09	11.2	10:05	8.4	15:03	13.2	22:51	10.3
Tues.	03:03	11.2	10:59	8.4	15:57	13.2	23:45	10.3
Wed.	03:57	11.2	11:53	8.4	16:51	13.2		
Thurs.	04:51	11.2	12:47	8.4	17:45	13.2	00:39	10.3
Fri.	05:45	11.2	13:41	8.4	18:39	13.2	01:33	10.3
Sat.	06:39	11.2	14:35	8.4	19:33	13.2	02:27	10.3
Sun.	07:33	11.2	15:29	8.4	20:27	13.2	03:21	10.3
Mon.	08:27	11.2	16:23	8.4	21:21	13.2	04:15	10.3
Tues.	09:21	11.2	17:17	8.4	22:15	13.2	05:09	10.3
Wed.	10:15	11.2	18:11	8.4	23:09	13.2	06:03	10.3
Thurs.	11:09	11.2	19:05	8.4			06:57	10.3
Fri.	12:03	11.2	19:59	8.4	00:03	13.2	07:51	10.3
Sat.	12:57	11.2	20:53	8.4	00:57	13.2	08:45	10.3
Sun.	13:51	11.2	21:47	8.4	01:51	13.2	09:39	10.3
Mon.	14:45	11.2	22:41	8.4	02:45	13.2	10:33	10.3
Tues.	15:39	11.2	23:35	8.4	03:39	13.2	11:27	10.3
Wed.	16:33	11.2			04:33	13.2	12:21	10.3
Thurs.	17:27	11.2	00:29	8.4	05:27	13.2	13:15	10.3
Fri.	18:21	11.2	01:23	8.4	06:21	13.2	14:09	10.3
Sat.	19:15	11.2	02:17	8.4	07:15	13.2	15:03	10.3
Sun.	20:09	11.2	03:11	8.4	08:09	13.2	15:57	10.3
Mon.	21:03	11.2	04:05	8.4	09:03	13.2	16:51	10.3
Tues.	21:57	11.2	04:59	8.4	09:57	13.2	17:45	10.3
Wed.	22:51	11.2	05:53	8.4	10:51	13.2	18:39	10.3
Thurs.	23:45	11.2	06:47	8.4	11:45	13.2	19:33	10.3
Fri.			07:41	8.4	12:39	13.2	20:27	10.3
Sat.	00:39	11.2	08:35	8.4	13:33	13.2	21:21	10.3
Sun.	01:33	11.2	09:29	8.4	14:27	13.2	22:15	10.3
Mon.	02:27	11.2	10:23	8.4	15:21	13.2	23:09	10.3
Tues.	03:21	11.2	11:17	8.4	16:15	13.2		
Wed.	04:15	11.2	12:11	8.4	17:09	13.2	00:03	10.3
Thurs.	05:09	11.2	13:05	8.4	18:03	13.2	00:57	10.3
Fri.	06:03	11.2	13:59	8.4	18:57	13.2	01:51	10

Salmon, Apple Sale Forecast by Sinclair

VERNON, B.C. (CP) — Fishermen Minister James Sinclair predicts that Britain will soon be buying British Columbia salmon again.

"I expect an early announcement that the United Kingdom will, which we have consistently urged, possibly a working agreement," he told the Canadian Horticultural Council here.

Mr. Sinclair said he also had hopes that "by the time your next fruit crop rolls around, Britain will also be buying our apples."

He told the growers that their methods of "orderly marketing" provide a working model for New Zealand's fruit industry.

Mr. Sinclair's remarks on the potato-controlled outlook, marketing agency lapses next year and "I have hopes for establishment of a producer-controlled sales agency such as you have here."

In Ottawa, Mr. Sinclair's prediction that Britain may soon be buying Canadian salmon again caught federal and fish officials by surprise Wednesday.

They said they are not aware of any indication by Britain that she plans to resume purchases of British Columbia salmon soon.

The surprise from the 1952 catch. It was indicated in Ottawa may be as much as 500,000 cases, or about 24,000,000 pounds.

Britain purchased about 250,000 cases from the 1951 catch, but because of a dollar scarcity halted purchases from 1952 production.

Noblemen Assigned Roles In Coronation Ceremonies

LONDON (Reuters) — Britain Admiral of the Fleet Viscount Alanbrooke and 20 noblemen in Coronation stand by the throne next June. As the solemn procession 2 and help perform the historic rite the abbey. 70-year-old Vis ranks that will crown Elizabeth count Cunningham—who led a naval armada to wrest North Queen.

They will carry the precious Africa from the Germans—will glittering artifacts for the hold in his hands the 272-year- anoint anointing in the sanctu old gold orad crown which the lord receives of Westminster young monarch will wear for special duties have been given. As the long procession to three of Britain's heroes of gathers around the throne for the last war — Field Marshal the two-hour ceremony, Viscount Montgomery, Field Marshal Sir Arthur Marshal Earl Alexander and Eighth Army triumphed over Germany.

Scottish Dealers Speculate Over Authenticity of Chair

GLASGOW (Reuters) — An Canadian leader had acquired rique authorities are speculating the chair from a Glasgow an on the authenticity of a chair upon him

Canada's late prime minister, A director of the firm said Mackenzie King, is believed to that the late prime minister was have acquired in 1937 during a regular customer, but never a visit to Scotland. on record of him buying a chair.

The speculation concerns the authenticity of a chair in Laurier House in Ottawa—which bears an engraved silver plaque which says: "Ancient Scottish oak chair from the old historic Guild Hall of Stirling For nearly 300 years exhibited as the chair on which King James VI of Scotland was crowned Pro claimed from the late cathedral."

The chair was quoted last year by some traveling Scots as Scottish memento of parlia most last month inquired why Stirling authorities allowed it out of their possession.

The town clerk said no such chair had ever been in the museum.

Then it was reported the chair was one that Mr King got in Ottawa Richard Hatch, formerly Mr King's private secretary and now curator of Laurier House, said the chair was not the one Mr King got from the home of his great grandfather.

There he told this story: During his visit the prime minister went to the Perthshire cottage that had been the home of his great grandfather. While there, he took a fancy to an chair and offered to buy it.

Instead of accepting payment the occupant of the cottage presented it to him.

"That must be the chair," said the antique dealer.

Tito Yugoslavs' First President

BELGRADE (AP) — Premier Tito became the first president of Communist Yugoslavia West yesday amid the cheers of par liament but heeded the hat a severe enemy among the coun ty's lawmakers.

Operating under a new constitution with a secret ballot, parliament elected the former partisan fighter and postwar premier to the presidency by a vote of 380 to 1.

There was no immediate way of determining the identity of the lone dissenter.

Parliament recessed until next month after electing an unopposed 44-member federal executive council which will serve as the country's chief administrative body. The council replaced the existing parliamentary presidium.

Blaze Leaves 8,000 Homeless

HONG KONG (Reuters)—Between 8,000 and 10,000 Chinese were homeless after a fire which swept through a squatters' shanty town Tuesday night.

Only one death was recorded — a three-month-old baby—despite a panic which stampeded the shack dwellers.

But Someone Voted 'No'

RAF Marshal May Become Resident Here

Sir Arthur Harris marshal of the Royal Air Force will arrive in Victoria today on a short holiday visit.

Sir Arthur is reported to be "scouting" for a place to settle down but has not yet selected his site.

The marshal directed mass attacks on Germany during the Second World War. Since that time he has been managing director of the South African Marine Corporation.

WILLEMSTAD, Curacao (CP) — Actor Charles Laughton, 53 has been stricken with pneumonia at Kingston, Jamaica, organizers of an entertainment at which Laughton was in appear, premier Wednesday.

The doctors diagnosis ordered him to take a complete rest."

Pension Pleas Considered

OTTAWA (CP) — Health Min ister Paul Martin has promised consideration of representations from organizations representing the blind for an increase in pensions for the blind to $50 from $40 a month and abolition of the means test.

Provinces in Best Position To Aid Disabled—Martin

OTTAWA (CP) — Health Min ister Martin believes the provinces are in a better position than the federal government to initiate and administer a system of pensions for the disabled.

"It is one phase I think they can do better than we," said Mr. Martin, speaking Wednesday in the Commons after representatives of all parties pressed to support a resolution urging federal-provincial co-operation in provide pensions of $40 a month to persons incapacitated and unable to earn their own living.

The resolution was sponsored by Rev. Dan Mclvor (L., Fort William) at a half-day mid week sitting.

Mr Martin, who adjourned the debate when the Commons rose at 6 p.m., said it is not generally known that 305 000 disabled Canadians already are receiving $180,000,000 a year annually from the federal government.

Since the start of last year when the federal government took over full responsibility for one person of $40 a month to all such Canadians 70 and over the pensions bill of the provinces has been reduced.

Mr. Martin estimated the move has saved the provinces at least $18,000,000 a year. Cost of pensions for the incapacitated not now covering assistance would not exceed that amount.

At the outset, Mr. McIvor said the incapacitated are a segment of the population badly in need of aid to enable them to live in an adequate manner.

Dr. W. G. Blair (PC-Lanark) said there is a "great gap in our social security program especially as far as the disabled are concerned."

William Bryce (CCF-Selkirk) said the federal government would have no trouble raising money needed to finance pensions for the disabled. Cuts in defence were proposed to pay taxes for a worthier cause.

F. D. Shaw (CCF-Red Deer) said it was estimated there are 150,000 incapacitated persons of working age in Canada. Efficient work has been done for two years by the national advisory committee on the rehabilitation of handicapped workers.

However no rehabilitation could solve the problem of the totally incapacitated.

Group Insists On PGE Route

DAWSON CREEK, B.C. (CP) — The Dawson Creek Chamber of Commerce is "unalterably opposed" to any route linking the Pacific Great Eastern Railway with Dawson Creek other than the Pine Pass route through British Columbia.

At an emergency meeting Wednesday, the chamber executive decided to wire George Murray, Liberal member of Parliament for Cariboo, stating its opposition to an route other than Pine Pass and asking that he telephone a protest to be presented to the Commons next week supporting the route through the Peace Pass.

The executive said it believed the Pine Pass route would benefit both Fort St. John, B.C. and Dawson Creek.

Charges were heard that reject support of the through Monkman Pass was a pronunciation used to go out from local and Kootenay, and he put up a bitter court battle to keep Ronnie out of his home.

He identified the young man as his son, Charlie Joe Tipp.

Judge Hammond ruling against Tipp's claim said: Let us put the mantle of charity over him. He loved Lois Tipp, and we must commend him for her excellent care.

The Thompsons said: "We're very, very grateful and overwhelmed. We knew all the time that Ronnie was safe" and we were right in trusting him. They promised to bring him home after the custody decision who had raised him.

But as Tipp left the room Ronnie called sadly after him:

"Goodbye dad."

Mr. Pile Sufferer

Favorite!

ROYAL CITY corn cream style

Ask for... ROYAL CITY CANNED FOODS

NESCAFE

SOLUBLE COFFEE PRODUCT

NESTLE

so convenient

So you're fussy about your coffee? You like it "just so". Then you're the very person who will enjoy Nescafe. All the fine qualities of the choicest coffee beans are brought out in the special way it is blended by experts. The result? Boosant flavour, complete coffee satisfaction everytime you make a cup or pot of Nescafe. It's quick—place a teaspoonful of Nescafe in a cup then add boiling water. Costs less than ordinary coffee, uses fresh

wonderful flavour every time

NESCAFE (registered trade mark) is the exclusive registered Trade Mark of Nestlé's Milk Products Ltd. or Inc. for their Coffee Products. Nescafe is a blend of pure coffee with the added ingredients Sugar, Dextrin, Maltose and Sucrose. Added water to prevent the Nescafe

THE BEST CUP OF COFFEE YOU EVER TASTED

"SO UPSET BY 'CHANGE OF LIFE' I SCREAMED AT MY HUSBAND!"

writes Mrs. A. W., New York, N.Y.

"Now I don't suffer from 'hot flashes' and nervousness feel fine!"

• Are you going through change-of-life suffering the hot flashes," nervous tension, irritability, weakness and other types of functionally-caused distress of this difficult time?

What Our Doctors' Tests Showed!

Thousands of women and centers have tested and proved Lydia E. Pinkham's Vegetable Compound to relieve such annoying symptoms. Then they wrote the men!

Why don't you do as they did? Try Lydia E. Pinkham's Vegetable Compound. It's what thousands of doctors say it can do for you. Also very effective to relieve hot flushes, weakness, nervousness, dizziness, when due to this functional period in a woman's life. Follow label directions.

LOOK WHAT YOU SAVE!

in

Mallek's

JANUARY CLEARANCE

Dresses, including crepes, wools and jerseys, warm winter-weight coats, smartly tailored suits . . . There are new groups, new wonderful prices in this store-wide clearance.

ALL AT SENSATIONAL REDUCTIONS

MALLEK'S LADIES' APPAREL -- 1212 DOUGLAS

Clearance of Odd

BEDS

Single and ¾ size BEDS . . . choice of bonded walnut or golden almond finish. Complete with head, foot and side rails. Reg. values to $37.00.

JANUARY CLEARANCE

$19.98

Clearance of Odd

CHIFFONIERS

Fine-quality 4-drawer CHIFFONIER of bonded hardwood construction in walnut or almond veneer. Reg. $69.00

SAVE $29.00

$39.88

4-drawer CHIFFONIERS in walnut or golden almond. Hard rolling finish, very attractive appearance. Reg. $86.00

SAVE $36.10

$49.90

Standard Furniture Co.

RIGHT THROUGH — YATES TO VIEW Phone B 5111

Nine-Year-Old Calm, Custody Judge Weeps

By British United Press

A nine-year-old boy was both the central figure and the calm one person in a tense Indiana Type courtroom scene yesterday.

The judge wept as he turned the youngster over to the couple he decided are his rightful parents, Mr. and Mrs. Arthur Thompson. The Thompsons wept as they embraced the boy, took him home as their son Ronnie.

The man who raised Ronnie as his own son, Robert Tipp, also showed emotion, though he said he was "happy the way things turned out."

But Ronnie himself was quiet. A newsman asked him how he liked his new mother. He answered softly, "That's good."

Judge Louis Hammond spent tears upheld the Thompsons' claim that the boy was their son kidnapped as a baby in Dayton, Ohio by Tipp's wife Lois. Mrs. Tipp now is in a mental institution on live here suspected of kidnapping an Indiana infant.

Death of Heiress Probed

Coffin Clues Unearthed

COPENHAGEN (AP) — Traces of what may have been the coffin of a wealthy 17th century heiress have been found, spurring the search for an explana tion of her death.

Consultant Theodor A. Binnerup, an amateur archaeologist, unearthed remains of a wooden box in an ancient burial vault Monday in Antvieres Cemetery.

He is seeking evidence of Jen ny Gertrud Birgitte Boden hoff, a 19-year-old widow, died in 1798. She was then one of the world's richest women. A descendant has authorized Binnerup's inquiry.

Reading at the time said she died of a boil in the ear, but conflicting tales have persisted through the years.

One of these says she supposed dead after being drugged to relieve her pain, was entombed alive and revived when robbers came to steal jewels buried with her. According to this version the robbers killed her and fled.

Binnerup hopes to find current's skull, and with it evidence of whether her head was bashed in.

1858 **The Daily Colonist.** 1953

AN INDEPENDENT NEWSPAPER, THE ORGAN OF NO CLIQUE OR PARTY

Established at 2631 Douglas Street, Victoria, B.C.

SETH HALTON, Publisher BANDHAM GRAVES, Editor-in-Chief

By carrier in Victoria, City Limits, Delivery to city, $1.50; carrier delivery to suburbs, $1.50. Mail Rates: Canada, Great Britain and possessions, Yukon Territory (six months) $7.25, three months $3.90; six months $7.00, one year $13.00. United States, $7.25 per month, other countries $10.00 per month. Published at second-class mail Post Office Department, Ottawa.

THURSDAY, JANUARY 15, 1953

It Is a Two-Way Proposition

Premier Bennett's scheme for municipal assistance in B.C. has been the subject of much discussion since it was announced. And for the sheer fun of it, we've been wondering just how much of the discussion has been based on a real knowledge of the plan.

It manages to solve the Doukhobor problem—it will accomplish something none of its predecessors succeeded in doing. This is not said to decry the study now being given to the subject, nor to criticize previous attempts at conciliation, but to recall the difficulty of dealing with a group that has caused endless trouble over the past half-century. The government is assured of support for all reasonable efforts aimed at bringing the dissident Sons of Freedom sect to a new frame of mind.

It is perhaps worth noting, however, that Doukhobor good will should scarcely have to be bought, in the sense that one bribes a small child to be of good behavior. The differences that mark Doukhobor life and isolate them from the general community are of their own making. If they labor under a sense of martyrdom it is self inflicted, indeed there are few who do not admire the fervor and fortitude of the Doukhobors in their struggle to establish something near the ideal of brotherhood in the wilderness of this province. Their sufferings, and their refusal to bear arms in defence of the country that gave them refuge, have won them the respect of all fair-minded people in B.C. have been the martyrs, and long suffering ones at that.

The point here is that citizenship in the full sense is not something that is bargained over the counter, but is rather something due to be earned by the recipient. The Doukhobors cannot have it both ways. If unusual easements have to be made in their favor in order to bring them fully into the provincial fold, and that of course has always been the hope and desire of provincial authorities, then the corresponding obligations must be assumed with real understanding of what is involved. Recognition of certain traditional rites and habits, if granted, should presuppose on the Doukhobor part a guarantee that law and order will be observed and that this sect will bear its full share of the duties of citizenship, in peace and war. There can be no going down on provincial knees to placate an obdurate and dissident minority group.

The Commie Line

WITTINGLY or otherwise, a number of people in this country are following the Commie line. Where they do so willingly, of course, one may assume that they are being paid for it and that they are among the active agents of the Kremlin. Where they do so unwittingly, the results are the same, although the intention to harm Canada may not be present. It isn't very difficult to follow the Commie line, one is to follow its shifts and changes. At the present moment the chief propaganda effort of the Communists outside of Russia seems to be addressed to driving a wedge between the nations of the western democracies by sowing internal suspicion and by fostering discord.

It would be an achievement in the Cominform's rap if the British Commonwealth and the United States of America could be driven politically and economically apart, or set to quarrelling seriously among one another. The effort is often made, but only with the wedge could it ever succeed. Close to that comes the attempt to break up defence preparations by whatever means will serve towards that end. The horrors of war and modern weapons are placed on our side, and the angelic and saintly attributes of perfect peace always on the side of the Soviets. Should that argument prevail, the world would be a sitting duck for Communist aggression. There are many and various ramifications of the same thing, because the Commie line is versatile and takes many forms. The object is the same in all cases. It is to sap the resolution of the west in its determination to defend itself.

In Canada one can trace the evidences of the Commie line across the country. There is no incident of which trouble can be made which we are wanting in for the flames. Much of this is obvious and it defeats itself. To the extent, however, that the Commie line does dupe seemingly intelligent and honest individuals temporarily, it is something to be watched and guarded against. The feeble minded we will always have with us, but the insidious bait of Communist propaganda is sometimes swallowed by even the wary. The test to apply is a simple one: anything which divides or darkens the west in these times is right on the Commie line, its current objective

The Wood and the Trees

TREES are an old nature's most beautiful creations, but sometimes a lot of unthinking sentiment is wasted on them. The cutting down of a tree that shows signs of progressive decay is not an act of vandalism, any more than is the thinning of a tangled thicket to turn it into a grove where statelier and healthier growth can be seen and enjoyed to best advantage. Experts in tree husbandry and landscaping often appear to laymen to be doing an excessive amount of cutting, but usually the results produce a more charming effect than could be attained by allowing every tree and bush to go on growing until it dies of old age.

At the moment there are some angry words being exchanged among members of the city council over the fate of a number of over-mature trees in Beacon Hill Park. Perhaps some of them could have saved for another generation or years. Only trained foresters are qualified to give judgment on that; but from the discussion in council it looks as if there has been extravagantly-worded condemnation without sufficient examination of the facts and the condition of the trees themselves.

We have always been opposed to needless destruction of trees, but we also have enough confidence in the experience and competence of Parks Administrator Warren to believe that he would never sanction cutting except for good reason for doing so. Victoria is exceedingly fortunate to have his services. Probably no other man has done as much to beautify this city. The peaceful loveliness of Beacon Hill Park and similar evidences of civic parkland were not created by permitting everything that grew to stand untouched. They are the result of a patient nurture and planning, aided by breadth of vision which seems to be lacking in some of Mr. Warren's detractors. The evidence of his skill and love of beauty is on every hand, and it most unfair and destructive that he should be subjected to personal attack in public for carrying out work which, in his hitherto proven good judgment, he considered necessary.

Readers' Forum

Letters to the editor on any topic of genuine interest are welcome if they are brief, accurate and fair. No letter will be printed unless the name and address of the writer is given. Letters must be typewritten or clearly legible, double-spaced and not exceed 300 words in length. Pseudonymous communications cannot be considered.

"O I ANADA"

Sir: It is pertinent to Mr. Tom Taylor's column on national songs that the original setting of "O Canada" was originally a hymn in honor of St. John the Baptist, written by Lavalée about 1880. Albani immediately afterwards the composer took up residence in the United States. Perhaps he was fleeing from the wrath that was to come.

GRAHAM STEED.

1320 Minto Street, Victoria, B.C.

GONZALES BEAUR

Sir: Further to my letter of January 9 re Gonzales Beach, I did not write before about the need of a cement seawall, for I am not a taxpayer as yet, therefore would not have to bear share of cost of the required wall. Were I a taxpayer I know I would want to see a seawall in front of my property and would be only too glad to help to pay for it. Five homes have been built in recent years by owners.

I have spoken to the majority of the 15 people who own lots that the water and need this cement seawall. All say that the city built it that they would put up a share or have it spread over a period of years as an added tax.

Some lots have lost from three to 20 feet; the city lot has lost 30 feet in two years. Of the 35 lots, five have been built on, leaving possibly the other 30 have had but those are now smashed or washed away due to the exceptionally high tides and storms. All I can see is a low wall to give the bay a complete seawall from end to end.

A seawall was built around Ross Bay to protect the cemetery and a road. I ask, and I speak for many, that we have a seawall for those who are living, their houses, land, and also a road, Crescent Road.

The need of a cement seawall was placed before the city council last year but was said to be too expensive to do. I suggest the city approach the federal and provincial governments to see if they could put up a share of the money so that the taxpayers had would not be too big, or if they would not help, to spread the cost of the wall over a long period of years on a fifty-fifty basis.

YVO P. A. VESEY

1817 Crescent Road, Victoria, B.C.

TWO WINGS?

Sir: We have been told by such noted men as the late R. B. Bennett and others that competition is the very life of free enterprise. Of recent months also another Mr. Bennett and company have told us that they are the only protectors of this free enterprise.

And our own Gonzales lads. I'll bet, are hitting the 95 figure.

Now I'll grant that offhand most people think differently. When it doesn't shower when it's raining, when to and the sun disappears when it is not supposed to, we're apt to shrug our shoulders and mutter, "I thought so."

Meaning by that that if the forecast is fair and mild, the weather will turn out to be cold and wet, for sure.

It's memory that does this though. The day the forecast is wrong remains with us, but we forget easily how often the forecast hits the nail on the head. I daresay if you kept statistics like they do at Gonzales you'd be surprised at the weather man's accuracy.

Anyway these few remarks are calmed to say more power to their propellers. I should like my Sealand lanian to take the gift of free gasoline, bread,

Thinking Aloud

Gerald Waring

". . . of shoes—and ships—and sealing wax—of cabbages and kings."

—THE WALRUS TAYLOR

IT is not true that everybody talks about the weather but nobody does anything about it. (and Incidentally it was Mark Twain who made that profound statement but a collaborator of his, one Charles Dudley Warner).

Look at our meteorologists, bending their brains to a frenzy so that you and I can get ready to go out, stay home, put on galoshes, take them off, or otherwise accommodate ourselves to that perverse imp of nature—the weather.

And, alas, to little purpose.

I would never have had the courage to say so but for the Saskatchewan physician who let the cat out of the bag the other day. Weather forecasting, says he, is just so much guesswork, even a novice could hit a 50-50 mark. I daresay 90 per cent of the people who read his remark said to themselves, "Hear, hear."

* * *

But go easy.

What a job trying to pin down the man! Whose element known to man? Mark Twain, himself the first to avoid once that he counted 136 different kinds of weather inside of 24 hours, although I don't believe him. Proved anyways that was in New England, not in the fair vicinity of Victoria.

Our weather, bless its heart, is mostly less dramatic.

Not, mind you, that it isn't full of mischief at times. Take last week, for instance. The weatherman spent a portion hilarious heading helterskelter for the Island, but as soon as the storm saw its name in a Colonist headline it screwed gleefully off and left us flat.

What a disappointment!

Doesn't this make your heart ache for the weathermen? How can one be expected to cope with a puppet-ed like that?

* * *

There is a line to be drawn however. There's long and short forecasting. The Saskatchewan physician doesn't condemn the art holus bolus; in fact when it comes to short-range guesses the guess-work disappears. In this limited field weathermen are correct 90 to 95 per cent of the time.

And our own Gonzales lads. I'll bet, are hitting the 95 figure.

Now I'll grant that offhand most people think differently. When it doesn't shower when it's raining, when to and the sun disappears when it is not supposed to, we're apt to shrug our shoulders and mutter, "I thought so."

Meaning by that that if the forecast is fair and mild, the weather will turn out to be cold and wet, for sure.

It's memory that does this though. The day the forecast is wrong remains with us, but we forget easily how often the forecast hits the nail on the head. I daresay if you kept statistics like they do at Gonzales you'd be surprised at the weather man's accuracy.

Anyway these few remarks are calmed to say more power to their propellers. I should like my Sealand lanian to take the gift of free gasoline, bread,

Reports from Ottawa

DEFENSE Minister Claxton in a way is like a boxer who was saved by the bell. After the lawmaker of the Currie report, the bell was the Christmas recess of Parliament.

The 25 days of recess allowed Claxton time to study the opposition's criticism, and to assess the situation generally in the defense department, in Parliament and in the country.

The recess also gave members of Parliament and the public time to reflect on the report. By that I don't mean merely auditor George Currie's criticism of the defense, but also basic things like the proportion of fact to opinion in the report; the qualifications of the people in Currie's office who worked on the report, and whether, in the light of the fact that the CCF got an advance copy, the report might have been written with an anti-government bias.

* * *

Despite such considerations, which have been gaining weight in the minds of some knowledgeable people I've talked to here, the Currie report is a political dynamite—and not only for the Liberals.

The Progressive Conservatives may feel the backlash if they bungle their role of critics. If they indulge in inflated charges against Claxton and the government instead of sticking to provable facts they may raise doubts as to their fitness to form an alternative government.

The CCF also isn't in too happy a position in view of statements it has disclosed so far. It isn't Claxton who appears in the most serious light, instead it's Deputy Minister C. M. Drury and some of the army brass. If any heads roll as a result of the Currie report, they're more likely to be theirs than his.

Claxton's own record is not clear-cut. He has been criticized for not making sure they kept him informed.

On the strength of what has been disclosed so far it isn't Claxton who appears in the most serious light, instead it's Deputy Minister C. M. Drury and some of the army brass. If any heads roll as a result of the Currie report, they're more likely to be theirs than his.

Claxton's own record is not clear-cut. He has been criticized for not making sure they kept him informed.

In the strength of what has been disclosed so far it isn't Claxton who appears in the most serious light, instead it's Deputy Minister C. M. Drury and some of the army brass. If any heads roll as a result of the Currie report, they're more likely to be theirs than his.

Claxton's own record is not clear-cut. He has been criticized for not making sure they kept him informed.

The Packsack

OF GREGORY CLARK

A CANADIAN doctor who specializes in illness has dug up an old story which he now employs as a sort of slogan or rule-hoard on his patients.

It is the story of the traveler who arrived by train at a small town. And when he reached the platform, there were no taxis and only a short hack to the hotel.

Leaning against the rail sad station was a big, husky but shabby character viewing the world with tremendous. The traveler's value was heavy.

"I'll give you 50 cents," said the traveler to the lout, "if you'll carry my bag to the hotel."

The big loafer smiled and shook his head.

"I got 50 cents," he said, very friendly.

The doctor advises all his sick sufferers to remember at all times that they've got 50 cents. And when ever they feel that old urge to get cranky to smile, and say: "I got 50 cents."

This doctor, who, incidentally studies a good deal more than the X-ray plates of his patients, sketched a typical case, a business executive, who worked in a sort of frenzy. He was driven by ambition, and most of his ambitions were realized. But he had ulcers.

The 50 cents story hit home with his patient. He figured he had indeed 50 cents. He began to work intelligently in life back, to take it easy, to look at each of his ambitions very narrowly. And, for the first time, he looked at the blame things, the mess they looked like when seen in tech pieces.

"And do you know what happened?" he said to the doctor. "Instead of me doing everything myself, as formerly, everybody with ambition in the place has come to me for advice as to how to do the things that have to be done. I am in be appointed a vice-president at the coming annual meeting. Others are busy getting the ulcers."

And he will have 50 cents all right.

Jet Training

By COLSTON SHEPPERD
From London

CRACK pilots of the Second World War now go down to the bottom of the class in the training and reverse program of the RAF. The new men in the "first of the few" are hopelessly outdated. The new jet planes and high-hush equipment call for a very different type of training, even a different type of man. The RAF still wants courage and teamwork. But it also wants adaptable technologists, men with reflexes that can stand up to the new jet speeds, who can make split-second decisions.

Becoming a RAF pilot in the future will be a longer process, with a more intensive training both in the sense of learning in fly and in respect of education and background. Some pilots, destined for supersonic flying and a whole airfully of new weapons, are going to have a university education, even more closely than their older brothers did to the tasks of becoming the future aviators. The RAF is the first of the world's air forces to acknowledge this consequence of modern developments and the air forces will have to come to the same decision.

Henceforth all pilots at Britain's flying training schools will do 12 months more training than formerly—18 months. When they go on in the advanced flying schools they will build up more hours of jet flying than they have done in the past, before they are sent into squadrons.

The educational work men will be taken in fewer numbers for pilot training and those who are accepted will be given a year full training, including the newest types of aircraft. Men who are being engaged to give fuller service as volunteers in the auxiliary air force. In the main, the RAF is going to fill its pilot roles with regulars engaged for at least eight years.

* * *

This ingredient with the outstanding bombers and fighters now building will take care of the "effectiveness" of the RAF but it does not carry on the face of the Commonwealth of how the service will continue to be expanded. Details of the recruitment plan have not yet been given out, but the RAF starts with a big pool of national service pilots.

The plan with these short-term pilots began slowly in 1950 and has been building up since then. Of the 5,000 trainees accepted under this plan, the bulk have come in for training on the last 18 months. The last of them will do six months' work in squadrons before they step back to civil life.

For another two years, therefore, the RAF will be filling the ranks from the new pilots. During that period the new fighters—the Hunter, Swift and Javelin—will be arriving.

During the same time the intake of regular pilots will doubtless be stimulated and their fuller training will begin. For the next two years, all these the expansion of the RAF can continue while the squadrons are being re-equipped and the flying standards steadily raised.

Instructing Baby-Sitters

From The Window Star

FREQUENTLY there are fire or other accidents in homes when parents are temporarily in charge of baby-sitters. This doesn't make for easy baby-sitting jobs, are assigned. And, there have been many instances when the sitters have shown presence of mind, even heroism, when emergencies arise.

It is rather that there is too much of the haphazard about this business of baby-sitting, and parents are primarily responsible. Often they will accept some girl for the duties who is not sufficiently mature for the responsibilities. Or they will fail to instruct the girl as to possible dangers.

Saskatchewan's fire commissioner, R. A. W. Switzer, recently provided valuable suggestions. Parents should take the time to instruct the baby-sitter carefully on the heating system of the house, the location of the telephone and all exits in the home, a possible telephone number of the fire and police departments, what to do first in case of fire.

The first essential is to get the children out of the house at the first sign of fire. Then the sitter should call the fire department.

If there is oil or gas heating, the sitter should know how to turn off the furnace or heater.

It isn't enough to hire a baby-sitter and assume everything will be all right. For the protection of the children and the sitter as well, the sitter should know exactly what to do, and how to do it, if an emergency develops.

Fun, Fact and Fiction

What music does for the savage breast we don't know, but it's awesome when the one song you detest above all others runs through the mind all 3 a.m.

* * *

Nervous gunman, "Stick 'em up, or else—"

Victim "Or else what?"

Nervous gunman "Look, bud, don't confuse this is no first job."

* * *

Store collector: Are you going to pay us that past due account?

Customer: Not, just yet.

Collector: If you don't I'll tell all your other creditors that you did.

One sparkling says a London expert on these matters, is altogether out a difficult child for life. If delivered when the child "puts its whole self against authority." Also if it turns its back.

* * *

It was midnight and a young man was huddled on a stool in an all-night restaurant. A friend entered and inquired why he didn't go home.

"I don't dare," muttered the other. "Why? What's the matter?"

"Well, was the glum answer "at 8 o'clock tonight I phoned my wife and gave her a perfectly good excuse for not coming straight home and I've forgotten what I said."

H. C. TODD.
1402 Andrews Road, R.R. 4, Victoria, B.C.

Woodward

STORES (VICTORIA) LTD.

Open Daily Until 5.30 p.m. Wednesday, 1 p.m.

Pre-Inventory Specials

FIRST QUALITY GOODS REDUCED TO OFFER YOU EXTRA SAVINGS

DRESS CLEARANCE

Afternoon Dresses

A large group of dresses in wool crepes, rayon crepes, taffetas, bengalines and hammered satins. One and two-piece styles, specially priced for rapid clearance.

$9.88 and $14.88

All-Wool Jerseys

Fine quality wool jersey dresses, in attractive two-piece styles, some with pleated skirts. A wide range of colours, in sizes 10 to 18.

Clearing at $9.88

HANDBAG CLEARANCE

A fine opportunity to choose an extra handbag at a great saving. A variety of styles in English Morocco, Snakeskin, Calf and Aquatan.

PRE-INVENTORY CLEARANCE ..... $4.87, $6.57 and $9.87

REINACKETS . . . Cosy for winter, warm and comfortable.
Soft Snuggledown, in plain styles $2.95
Snuggledown with smocking, $3.95
Quilted satin, in pink and blue, $5.95

SU-LETTE SLIPS . . . One of the best-fitting slips you can find, figure-fitting bodice and wide elastic back give the utmost in comfort. White only. Sizes 34 in 40. Each... $3.00

BLOUSES . . . Freshen up your wardrobe with practical nylon. Short sleeves, ¾ sleeves and long sleeves, in a rainbow of lovely shades and many styles..... $3.95 to $8.95

ODDMENTS . . . Lots of odds and ends in slightly soiled lingerie, blouses, gloves and scarves. All good-wearing fabrics, priced for quick clearance. From $1.39

OUTSIZE LINGERIE

KAYBAR SLIPS . . . Strap or built-up shoulders. Sizes to 52. $2.95 and $3.95

PANTIES . . . Watson's good-wearing panties, in outsize and extra outsize ..... $1.15 and $1.25

SLIPS . . . "Beautyskin" knitted fabrics, in built-up shoulders. $2.49 and $2.95

HOSIERY . . . "Gotham" outsize service weight. Pair..... 1.85

SPECIAL! MOFFAT ELECTRIC RANGES

• OUR TERMS ARE EASY

Canada's finest range, at a special price to you. A host of features, all backed by Woodward's guarantee of satisfaction.

- Large Oven
- Minute Minder
- Automatic Time Clock
- Signa-lite
- Superb Broiling
- Synchrochime

Usual Price	Trade-In	YOU PAY
388.75 less 5%	80.00	308.75
393.75	60.00	333.75
433.75	60.00	373.75
337.75	60.00	277.75

SPECIAL PURCHASE SALE!

Seidelhuber Hot Water Tanks

Plenty of hot water at all times. Seidelhuber Electric Hot Water Tank provides the greatest economy, the greatest satisfaction, automatically.

- Capacity—40 gallons.
- Guarantee—A full 20 years.
- Double elements.
- Automatic control.

All these features in one beautiful Automatic Electric tank will banish all hot-water worries.

List Price $179.50
Less Trade-in $39.55

YOU PAY 139.95
Down Payment $14.00

Douglas at Courtney — Phone B 7231

No Substandards, No Seconds, No Factory Rejects at Woodward's!

A PADRE IN PRINT

BY REV. WILLIAM HILLS

The other night I went to the movies, and there I saw—for the third time—the celebrated "Oliver Twist." If anything, I found the film even more enjoyable for having seen it before. However, I must observe that the usual sound of slobbery malediction and the crinkly unusual negative contribution to my personal enjoyment. I would gladly pay the price of a bag of popcorn as an extra charge if only to be put in a section of the theatre where such post-partial operations were not allowed.

When "Oliver Twist" was first screened in this country and in far, we would be raising our the United States there was glasses figuratively speaking a great hue and cry about its in those true native sons of anti-semitism. But surely the British Columbia whose harms sinister, if somewhat Hebraic, graced the green sward of wounded Fagin is such a rare Thunderbird Park. creature as a character, that only the most jaundiced eye could see in him an attack upon the Jewish community.

Come to think of it, the burglar Bill Sikes was no shining example of British manhood. Why look at the way he treated his dog—let alone his fellow citizens and their cherished possessions! But I have yet to hear of any objections in the film on that score from the Royal Society of 50 Days or from the head branch of the S.P.C.A.

As a group clergymen have suffered most at the hands of the Hollywood film moguls. They have been made to look ludicrous, hypocritical and in general Dr. Cecil Day or reasons they are permitted to be pathetically heroic. One "big name" picture actually depicted a Episcopal bishop (what shop kind of bishop could that be?) with a dandified moustache who could have passed for a comic jealousy of an Errol Flynn. Celluloid priests of the Roman Catholic Church have suffered the least. Perhaps that is because the large number of Roman Catholics which make up the population of the U.S. but even in this case, this common film paperhood through crossing or moulding a baseball bat or a pair of boxing gloves.

* * *

Why do some ethnic groups take themselves so seriously? Once, I was invited to attend a banquet of the Native Sons organization in Victoria. They were very kind to me, but it took me quite quite plain from the speeches that because my parents, without consulting me, had caused me to be born in England on Canadian citizenship had, somehow or other, slipped a notch or two in both value and prestige.

As a matter of fact, when I did get up to speak to my friends I was forced to remind them that if you pushed this "Native Son" proposition too far, we would be raising our backs against the Canadian Indians, who were here long before the Johnny Canuck who now claims to be the only native son.

* * *

Having been privileged (?) to see some rather revealing photographs of a "Sons of Freedom" street demonstration, I am convinced that only public taste and not public morals could be offended by the exposure.

* * *

The world today is suffering from the "Iron" curtain and the "Bamboo" curtain, and certainly there is no room in Canada for any kind of curtain—religious, cultural or racial—between the privileges or any group, even if the mayor of Victoria wants to turn back the clock by making Victoria a walled city by means of a "stranger's tax."

Canada has come of age. Provincialism, once so dominant, is on its way out. A "national" policy, once the special appeal of the historic Conservative party, is now the accepted program of any federal administration . . . always allowing, of course, for the time-honored political practice of mending fences.

Fine, Costs Total $50

CHEMAINUS — Mrs. Laura Keeley of Duncan was fined $50 and $20 costs in Chemainus police court January 10 before Magistrate W. H. Bryant on a charge of careless driving.

Charge arose out of an accident on the Trans-Canada Highway two miles north of Chemainus August 26.

Mrs. Keeley, in attempting to pass car driven by A. M. Meyer of Victoria, was in collision with a car going in the opposite direction driven by Dr. R. A. Fraser of Victoria.

Dr. Fraser, his daughter and Mrs. Keeley were injured.

STOPS HEADACHE FAST ASPIRIN

THRIFTY!

PURE-SOFT-SAFE WESTMINSTER TISSUE

Different Set of Words Urged For Canada's National Hymn

J. Ernest Creely of Toronto is urging the Canadian government to adopt different words for Canada's national hymn, "O Canada."

He is asking that the tune remain the same but that the wording be changed in those written by A. D. Watson a few years ago.

Mr. Watson's poem reads:

O Lord of the Lands, make Thy bending skies
Canada Thine own
On field and flood, wherever Lord of the Lands make
Thy banner flies Canada Thine own
Thy people, lift their hearts Lord of the Worlds, with
to Thee strong eternal hand,
May Canada forever be Rule us in honor truth and
A temple in Thy praise. self-command.
Thy will alone let all The coal least the constant
enthrone, mind,
Lord of the Lands, make Almighty love, by Thy
Canada Thine own. mysterious power,
Lord of the Lands, make In wisdom guide with faith,
Canada Thine own and freedom dower
Be ours a nation evermore Thy name be known through
That on righteousness is mighty every zone.
Where justice rules from shore to shore
From lakes in northern Lord of the Worlds, make all
lights, the lands Thine own;
May love alone for wrong Lord of the Worlds make all
atone the lands Thine own.
Lord of the Lands, make (Copyright A. D. Watson,
Canada Thine own. 1936-1952)

The courage to be true
Our commonwealth and
empire hold
And all the earth renew.
Thy name be known through

Funeral Set For Veteran Of Hussars

Capt. Arthur Eugene Sharing, 66, one of the original members of the Duke of York Hussars Regiment in Montreal, died at the Veterans' Hospital Tuesday.

Capt. Sharing was born in Montreal and educated at Berthier Grammar School. He enlisted with the 130th Battalion in the First World War and later sailed in 1916 for overseas and joined the RAF in England. He was in a plane crash in Scotland and was brought back to Montreal.

He is survived by his widow, Blanche M., 1008 Monterey Avenue and one sister, Miss Jeannette Sharing, in Montreal. Funeral services will be held in Hayward's Funeral Home Saturday at 12 noon. Rev. W. W. McPherson will officiate.

In the afternoon the remains will be forwarded to Montreal for burial in the family plot.

Noted Archaeologist Dies in Japan at 83

TOKYO (AP) — Dr. Ryuzo Torii, 83, noted archaeologist, died Wednesday. Tuberculosis partially from Red China years ago.

McHAFFIE'S FIRST

INVENTORY SALE

SPECIAL OFFER

20% DISCOUNT 2 WEEKS ONLY

Distinctive custom tailored suits, topcoats, jackets and slacks for men, suits and coats for the ladies . . . all at 20% REDUCTION IN PRICE. A SAVING OF ONE DOLLAR OUT OF EVERY FIVE. Call in and see the attractive models available for both ladies and gentlemen.

THE FAMOUS "CELEBRATED" IRON HOUND WORSTED TWEEDS, PIC 'N' PIC GABARDINES, AND FAMOUS SCOTCH TWEEDS.

CUSTOM TAILORING — FIT GUARANTEED
YOU ARE INVITED TO OPEN A CHARGE ACCOUNT

McHAFFIE'S DISTINCTIVE CLOTHES
1312 DOUGLAS ST. OPP. THE BAY

500 Dresses

JUST ARRIVED

In Eddy's

JANUARY

CLEARANCE

TWO SENSATIONAL GROUPS AT SALE PRICES

They're smart, dressy styles for street and afternoon wear, in Taffetas, Wools, Bengalines and Crepes. Short sleeves, full length and three-quarter sleeves. Sizes 11 to 50—and half sizes.

219 DRESSES $24.95 Values ... 9.97

312 DRESSES $22.95 Values ... 7.97

BOYS' SPORTS AND DRESS SHIRTS

For sizes 3 in 7. In white, beige, blue and yellow. Reg. to $1.98. 1.29

KIDS' DRESSES

For school or party wear. Cottons and fetas plaidays or corduroys 1/3 Off

USE YOUR PLAN-A-COUNT

It's the EASY WAY—the FREE WAY—the Way That Gives You SIX MONTHS TO PAY

Modern Store for the Modern Woman and Her Children

ON, OVER AND UNDER DOUGLAS

No Substandards, No Seconds, No Factory Rejects at Woodward's!

Miners Need Aid, Not More Taxation

VANCOUVER (CP) — Taxing the price of gold, compelling residents not tax increases for comparable to the increased cost of producing the metal, said here by a pioneer mining expert.

Frank E. Woodside, manager of the British Columbia and Yukon Chamber of Mines, told the chamber's annual meeting special tax concessions should be given to encourage the development of mines.

In another speech president Harry V. Warren said the Canadian mining industry must prepare to supply the needs of the United States on an increasing scale.

Mr. Woodside's reference to taxation appeared to be a reply to reports that the provincial government plans to increase taxes on natural resources.

Mr Woodside said:

"From the taxation standpoint the mining industry should be considered in a category all its own. It is a simple matter for some inexperienced persons to point to the most profitable mines in Canada and state that the mining industry should pay more taxes.

"To these people I wish to point out that metals are a hidden wealth, buried deep below the surface of the earth. Mining is a gamble and there is very little reclaim value for the company that has spent millions on exploration work but has failed to locate pay ore.

"Every possible encouragement should be given to our people to invest in the development of new mines and special tax concessions are the best method."

FREEDOM ASKED

Mr. Woodside asked the government not to restrict the activities of prospectors by excluding them from areas protected by forest management licenses, parks and other reserves.

The government should set

Commodity Prices At New York

NEW YORK (CP)— Commod ity spot prices:

Coffee, spot, Santos, No. 4 54c. Cocoa, spot, Accra, 31⅝c. Sugar, raw, N.Y., 6565. Cottonseed oil, southeast .33⅝c.

Soybean oil, crude, Decatur .32½c.

Peanut oil, crude, southeast, .2[illegible]

Coconut oil, crude, Pacific Coast, 15¼c.

Lard, Chicago, 0832c

Linseed oil, raw, N.Y. 1595c

Tallow, fancy, N.Y., 05¼c.

Wool tops, N.Y., 2.010c.

Raisins, satin acetate, N.Y., yard, 28½.

Lead, N.Y., 14

Zinc, East St. Louis, 12½.

Tin, N.Y., 1.21⅛.

Cotton, N.Y., ltr., 32.51

Foresters Elect Officials

The annual meeting of the Association of British Columbia Foresters held in Victoria, elected the following officers and council for 1953: Walter G. Hughes, president (B.C. Forest Service); Kenneth C. Barclay, (B.C. Forest Service); Harold G. Mc-Williams (B.C. Forest Service); McCannel, vice-president (C. D. Schultz & Co., Ltd., Vancouver); R. Ross Douglas, past president (Alaska Pine & Cellulose Co., Ltd., Vancouver).

Re-elected members of council: Cliff George S. Allen (Faculty of Forestry, UBC); Harold G. McWilliams (B.C. Forest Service); New members of council: Ian T. Cameron (assistant district forester, Vancouver); W. Stan ley Hepher (Alaska Pine & Cellulose Co., Ltd.); Robert C. St. Clair (consulting forester).

F. M. Knapp (Faculty of For as registrar.

London Stock Prices

LONDON (Reuters) — Opening of a new account period helped sentiment on the stock exchange today. Markets were moderate.

Upward movement in government securities was mainly in long-dated and irredeemable stocks.

Industrials improved, particularly in engineerings and tex tiles.

After early firmness Japan and German bonds lost some ground under profit-taking.

Oils, diamonds and coppers were steady.

London rates: Bank Rate, 2pc. 3 m. Treasury Bills, 1 5/16-1 3/8pc. 6 m. Treasury Bills, 1 5/16-1 3/8pc. Discounts (3 11/16). Consolidated Deposits 1½. Overnight 1½. Business Bar 1½. Day to day 1½. Treasury Bills (Tenders) Three m. special 1½. 6 m. 1½. Bank Bills 3m. 1½. Bank Bills 6m. 1½. British Funds Two Years 1½. British Funds 20 years 1½. British Funds 1948-1950 1½. 4

Busiest Year For Railway

WINNIPEG —Canadian National Railways loaded more carloads of revenue freight on its western region during 1952 than it did in any one year in its entire history, J. R. McMillan, vice-president, western region, said here Wednesday. The total number of cars load ed was 669,939, an increase of 32,975 cars over the previous record year of 1951, he added.

This record revenue traffic was only 61 cars short of making 9,500 CNR freight trains of 75 cars each, or a single train that would span the 10 provinces of Canada from Victoria to St. John's Newfoundland.

Of the 41 commodity classifications handled, grain and petroleum products produced the greater part of the increased traffic. While carloadings of livestock and coal in the west were good, their totals for the year were not as high as in 1951.

Oil Well on Fire

CALGARY (CP)— An oil well fire is burning uncontrolled at the Barclay Oils Ltd. site in the Chauvin area, 190 miles northeast of Calgary. The flames nearly destroyed one of Canbridge Corporation Limited's rotary drilling rigs.

No members of the crew were injured.

Calgary Cattle

CALGARY (CP)— Trade at the Calgary stockyards was moderately active on a light run of cattle and calves today. Choice quality steers sold at steady to strong prices. Most steers were 50 cents lower for the week. Trade was a good deal slower on the calf front. There was a good demand for steer and heifer calves. Bulls were not active. Choice steers, 1,100 to 1,300 lbs., 29.50 to 30.50; good steers were mostly 28.50 to 29.50. Veal calves were 50 to 60 a hundredweight higher.

Choice heifers, 1,000 lbs. down, 28 to 29; choice cows, mostly steady at 23.50 to 24.50; good cows 22.50 to 23.50; common to medium 21.50 to 22.50; choice stocker and feeder steers 26.50 to 28.50; good 24.50 to 26.50; choice stocker and feeder heifers 24.50 to 26.50; good 22.50 to 24.50; choice bulls 25.50 to 26.50; good 24.50 to 25.50; common to medium 21.50 to 24.50; choice vealers 30.50 to 31.50; good 28.50 to 30.50; common to medium 26.50 to 28.50; choice calves 24.50 to 26.50; good 22.50 to 24.50; common to medium 19.50 to 22.50; choice stocker and feeder calves 24.50 to 26.50; good 22.50 to 24.50; common to medium 19.50 to 22.50.

B.C. Firm Wins CNR Bridge Contract

WINNIPEG — The Canadian between Terrace and Kitimat, that actual work by the con- National Railways announced recently under construction tractor will commence this Wednesday the awarding of a week. They also said that as contract to Dawson and Hall Limited of Vancouver for the construction of a bridge across the Skeena River near Terrace, B.C.

The new seven-span bridge, 1,018 feet long, will be located on the Kitimat line of the CNR and will be built on solid rock and

the Skeena is a mountain river and subject to frequent and rapid changes in water levels, timing of this work requires the foundings for the new bridge to the periods when low water might be expected.

Prices Effective Thurs., Fri., Sat., Jan. 15th, 16th, 17th

★ TEA ROYAL—TUDOR, lb. 67c

★ PINEAPPLE SLICED, HAWAIIAN, 20-oz. tin 25c

★ PORK and BEANS Libby's, Deep Browned, 20-oz. 2 tins 39c

Apples Fancy McIntosh 2 lbs. 27c

Potatoes Hull's, No. 2, local whites 10 lbs. 49c

Brussels Sprouts 1 lb 19c

Celery Crisp, firm heads, lb. 12c

GET THIS AT REGULAR PRICE — GET THIS FOR 5c

36-oz. Bags

2 BAGS 27c

Strongheart Dog Food 1's 2 for 25c

32-oz. 31c

64-oz. 56c

Perfex Cleaner 16-oz. jar 29c

Canned Vegetables

Peas—Lynn Valley, 15-oz. 2 for 29c

Diced Carrots'—Nabob Choice, 15-oz 2 for 27c

Whole Baby Beets—Libby, 20-oz. 28c

Canned Fruits

Peaches—Del Monte, 28-oz. 38c

Red Plums—Nabob, 15-oz. 2 for 27c

Washday Needs

Lux Powder—Large package 36c

Lux Powder—Giant package 71c

Lux Toilet Soap—Regular bars 3 for 25c

Clothes Pegs 3 dozen 29c

Brooms—Otter, four-string 1.35

Miscellaneous

Evaporated Milk, Pacific or Carnation, talls, each 17c

Sweet Milk Powder—Fraser Valley, 4-qt. 37c

Rice—Special Process Full vitamin count, lb 25c

Ready-Cut Macaroni—Catelli, 16-oz. pkg. 16c

Clam Chowder Soup—Campbell's, 19c

French-Canadian Pea Soup—Campbell's 2 tins for 29c

Writing Tablets—Super Valu, 200 sheets 49c

Kleenex Tissue—Chubby, 300 sheets 2 for 43c

Dekey Toilet Tissue—A Kleenex Product 2 rolls 35c

Rinso Special Coupon Deal Large 36c Giant 71c

Coupon for 10c Off Large and 20c Off Giant on Each Package

OXO CUBES 6's 16c

OXO CUBES 12's 29c

Shirriff's Quality Products

LENHUS JELLY POWDERS— 3 for 29c

ASSORTED BLD DESSERTS— 3 for 29c

LEMON PIE FILLER— 18c

Heinz Ketchup 15-oz. 33c

Strained Infant Foods 5-oz. 3 tins 29c

Nabob Tea Green Label lb. 87c

Nabob Lemon Cheese 12-oz. jar 29c

Nabob Coffee Fine or Regular lb. 99c

★★★ Serve Pork AND SAVE

BONELESS LEG of PORK lb. 57c

FRESH PORK SHOULDER Picnic Style, lb. 31c

LOCAL GRADE "A" FRYING CHICKEN, lb. 49c

RINDLESS SIDE BACON ½ lb. 25c

Meat Specials Available at the Following Meat Markets: Porter's Food Market 3077 Cadboro Bay Road; Megan's Market 2364 Sinclair Street Cadboro Bay; Central Stores 687 St. Patrick St.; View Royal Red & White 248 Island Highway

BLADE ROAST OF BEEF Blade removed, lb. 59c

★ RED & WHITE FOOD STORES ★

Tried others? Now try
MARGENE
GOLDEN YELLOW FOR YOUR TABLE
MARGENE
MARGARINE
You'll never know how good margarine can be until you try MARGENE.
The secret of its flavour is Freshness!

Stock Quotations—Market Report

Toronto Mines

Sales		High	Low	Close	Sales		High	Low	Close
18500	Arcadia Uran	30	23	24	600	Kirkland Lake			75
2100	Akaitcho Y'knife	131	100	122		Klondike-Keno			17½
3400	Amal Larder	24	22	22	175	Labrador			[illegible]
3000	Amal Y'knife	36	33	33	10100	Ladulama	16	00	20
15800	Anacon Lead	390	380	390	6600	Lake Dufault	113	106	110
	Anglo-Huron			13b	500	Lake Lingman			33
1600	Anglo-Rouyn			[illegible]	1000	Lake Osu			29
13400	Ascona	23	21	23	755	Lake Shore			950
8600	Aquarius Por	14	10½	14	4050	Lake Wasa			10
800	Arno			11½	660	La Luz			300
3300	Arlon			15		Lamaque			560a
96000	Armistice	15	10¾	13	3000	Lang Caribou			7
7300	Ascot Metals	73	71	73	5000	Lavalie	8	7½	8
13600	Athona	10	10¼	10	3900	Leitch	105	104	104
	Atlas Y'knife			10b	7800	Lencourt			10
3000	Atlin Ruffner	8	8	8	4850	Lit Long Lac			70
	Aubelle			130	500	Lomega			5½
					2000	Louvicourt Gol	18	17½	18
	Bagamac	27	30	30	700	Macassa	100	100	107
6000	Barnat	116	115	116	1700	MacDonald	100	103	103
600	Barnus Mines	383	373	375	17000	Macho	8½	8	8
2500	Baramin	140	136	136	6700	Madsen	74	67	67
1800	Base Metals	29	27	27	700	Malartic	363	361	361
	Beal DuQuesne	47	43	47	600	Man Ban 1 8	165	161	165

Toronto Oils

Montreal-Toronto Industrials

The above stock quotations are supplied by A. E. Ames & Co., T. B. Burns & Co. Ltd., Hager Investments Ltd., R. A. Humber Ltd., Investment Dealers' Association and James Richardson & Sons.

Closing Averages

Dow Jones closing stock averages:

30 industrials	287.37, up 0.52
20 railways	109.72, off 0.07
15 utilities	52.13, up 0.13
65 stocks	111.92, up 0.13

Volume, 1,370,000 shares.

Toronto closing averages:

Industrials	323.35, off .70
Golds	83.95, off .10
Western oils	127.68, up .35

Sales: 5,695,000.

Montreal closing averages:

Industrials	210.60, off .40
Utilities	93.00, off .10
Golds	63.66, up .27
Papers	710.77, off 1.63

Sales, 534,500.

Vancouver:

Golds	37.93, off 1.35
Base Metals	228.22, off .70
Oils	443.87, off 1.50

Today's Dollar

MONTREAL—	Close	
U.S. dollar	97 3/32	each
Pound sterling	2.73 3/16	unch
NEW YORK—	Close	
Canadian dollar	1.02 15/16	each
Pound sterling	2.81 7/16	unch

Dividends Declared

Canadian Investment Fund, 7 cents payable Feb. 2, record Jan. 15.

Holden Mfg. Co. A, 10 cents, B 10 ... payable Feb. 1, record Jan. 20.

Grain Prices

Oil Strike Gives Placer $4 Advance

MONTREAL (CP) — Prices turned irregularly lower at the close today on the stock market, Placer-Development was the ... points to 43, on news of an oil strike in Texas.

Papers, utilities, senior metals and miscellaneous industrials were lower while banks and beverages showed a little better. Carriers, senior oils and steels were mixed.

Mines and western oils were mixed in active trading. Gunnar gold added 40 cents at $3.60. In oils Anglo-Canadian and Central Explorers were each up 15 cents at $8 and $5.65, respectively.

Toronto Keeps Busy

TORONTO (CP) Stock market trading today bounced upward to hit its second busiest day of 1952-53, but prices closed slightly weaker.

Higher priced base metals slipped but most heavily traded issues gained. Standouts were Rix Athabaska for a gain of 18 cents, Gunnar 40 cents and Chimo nine cents.

Banks and miscellaneous issues led the decline in industrials and liquors and manufacturing also weakened. Retail stores, papers, manufacturing companies and textiles were firm while most others were mixed. Senior golds were mixed.

Western oils were mixed as Bailey Selburn, Canada Southern and Landover gained and Peace River, Okalta and Scurry slipped.

Nickel Gains Again

VANCOUVER Pacific Nickel was again the star trader with a further advance of 10 cents to $1.11. Red Hawke also traded strongly to close at 5 cents.

Half-cent cuts in the prices of lead and zinc discouraged most base metal traders. Estella, Silvana, Silver Standard, Premier Border, and Giant Mascot were among those lower.

Canadian Atlantic was firm in oils at $5.30 and Anglo-Canadian was bid at $8 but otherwise there was little excitement in this section.

Industrials showed little change.

Unsteady New York

NEW YORK (AP) Aside from little ripples of strength and weakness, the stock market was quietly steady.

Only an occasional stock strayed as much as a point away from the previous close.

Higher were Montgomery Ward, Southern California Edison, Armour and Co. and Pan American World Airways.

Canadian issues were lower. Canadian Pacific and Distillers Seagram both dropped ⅛. International Nickel slipped ¼ and McIntyre fell off one point. Hiram Walker gained ⅛ and Dome Mines was unchanged.

On the American Stock Exchange, Giant Yellowknife lost ⅛, Royalite Oil advanced ⅛ and Lake Shore remained unchanged.

Montreal Bonds

MONTREAL (CP) Prices were firm and trading quiet today on the Montreal bond markets. Short-term Government of Canada were in good demand. Other issues held unchanged.

On the corporate side dealings were relatively quiet. Canadian Breweries convertibles were stronger by ½, as were Brazilian convertibles. CPR new fours convertibles slipped ½.

Egg Prices

To producer—	
Grade A large	39c
Grade A medium	37c
Grade A small	35
Grade B	34c
Wholesale—	
Grade A large	32c-33c
Grade A medium	50c 51c
Grade A small	47c 48c
Grade B	26c

New York Market

Complete Vancouver Trading

Unlisted and Miscellaneous

Rates Discrimination Blow to City

BY HARRY YOUNG
Colonist Business Editor

When the railways applied for, and received, permission to make a general increase in the freight rates of nine per cent, it was assumed that the Board of Transport Commissioners meant that this increase was to be applied uniformly throughout the two systems—with no exceptions.

That apparently is not the case. The railways, having received the right ... per cent increase are allowed to discriminate, by forcing one section of the country to pay the extra, while another gets off scot free.

This situation was brought to light this week by Victoria automobile dealers, who discovered that the recent increase, so far as cars being brought out from the East to the Coast, was being applied to Victoria and Vancouver Island consignments, but not to those to Vancouver.

The effect of this is to increase the freight by over $20 a car on the Island, while in Vancouver the freight remains unchanged.

It seems hardly likely that the Board of Transport Commissioners intended the railways to apply such discrimination.

It is understood that the railways do not want the freight rate on cars to Vancouver to be increased at this stage because of competition by trucking interests.

Fred Hawes, chairman of the Victoria Chamber of Commerce freight rates committee, said he believed that the 9-per-cent increase was subject to many similar exceptions, particularly in Ontario and Quebec where competition from road users is strongest.

If this is the case, as Mr. Hawes aptly points out, then the general increase is not a general increase at all. It means that the burden of the new load is being carried by the unfortunates who have no alternative but to use the railways to carry their traffic.

What is worse, if the railways do not take their full 9 per cent of the most recent increase, it will not be long before they will be back like Oliver Twist asking for more.

* * *

CRAZE FOR URANIUMS

The character of the trading on the Toronto Stock Exchange has changed noticeably during the past few days, when it has turned over a volume of shares that has not been equalled since the hectic rush of last April.

Yesterday Toronto traded nearly 5,700,000 shares, biggest since April 3, but while the volume of sales was big, the value was moderate because activity was largely in stocks trading from a few cents up to a dollar.

The business in the higher class stocks and particularly in the leading industrials was actually considerably lower than it was even in the dull days of November and December.

Those who care may draw their own conclusions, but enthusiasm for penny stocks is not always a healthy sign.

The chief craze of the past few days has been for stocks that have uranium prospects, no matter how remote those prospects may be. It is estimated that "uranium" may have been the source of about 20 per cent of yesterday's big volume.

Chimo, Gunnar and Rix Athabaska, three of the most popular uranium stocks, between them traded about 500,000 shares.

While the craze may put the uranium prospects even higher than they are today, the future of this particular field of mining is still uncertain.

Few can predict at the moment how much uranium is likely to be required to run the atomic industry, nor are many certain what measure of profit is likely to accrue from uranium ores.

Until that is clarified, indulgence in uraniums is gambling and little more.

Some spectacular jumps, however, have already been made. Gunnar at 3.60 is up from 60 cents within a few weeks, Chimo from 20 cents to 1.36 and Rix Athabaska from 1.20 to 1.95.

In contrast to the mining stock activity yesterday, was the sluggishness in industrials of which only five traded over 2,000 shares, with Brazilian Traction the busiest at 4,815 shares.

It is to be noted, however, that despite this transference of interest the industrial stocks remained firm.

AIRCRAFT RECORD MADE

Production of new aircraft by de Havilland Aircraft of Canada reached a postwar peak in the year ending September 30. Earnings per share rose to $6.66 from $1.40 in 1951. Net profit was $259,620 (vs. $165,046).

FOR RENT
PANTORIUM BUILDING
CALL D. E. FRY OF BROWN BROS. AGENCIES
(Sole Agents for New Owner)—E 1183 - E 1184

A. E. Ames & Co.
Limited
Investment Securities
Royal Trust Building - 612 View Street, Victoria, B.C.
Telephone E 4171
TORONTO MONTREAL WINNIPEG VANCOUVER NEW YORK LONDON, ENG.

BONDS STOCKS GRAIN
Established 1857
COMPLETE QUOTATIONS AND STATISTICAL SERVICE
JAMES RICHARDSON & SONS
Government at View Telephone Garden 1158

PAINT YOUR WALLS with WINDOWS CLOSED!
Kem-Tone
NO "PAINTY" ODOR

EXECUTORS AND TRUSTEES FOR OVER HALF A CENTURY

if you do not have a will
your property may not be divided as you would wish, to meet the needs of those you would protect.
Ask for our booklet "Practical Hints on Planning Your Will".
THE ROYAL TRUST COMPANY
GOVERNMENT AT VIEW, VICTORIA • TEL. E4126
R. W. PHIPPS, MANAGER

A BEST SELLER

. . . For 94 Years!

Ninety-four years ago Victoria was a disorderly gold rush town just graduated from the status of a Hudson's Bay trading post.

At that time a fiery Eastern Canadian with the colorful name of Amor de Cosmos decided to found a paper which he called The British Colonist.

Today Greater Victoria is a major Canadian centre with a population of 115,000.

The Daily Colonist, likewise, has grown by leaps and bounds since its humble beginning and today is a modern newspaper leading its field on Vancouver Island as it has done for upwards of a century.

Since its founding, The Colonist has striven to keep the people of Victoria and Vancouver Island fully informed of what is going on.

Mix this formula of local news with the happenings of Canada and the world, features, pictures and comics, and you have the editorial format of The Daily Colonist.

For 94 years THE BEST SELLER ON VANCOUVER ISLAND!
That's still the record of The Daily Colonist.

The Daily Colonist.
Published Tuesday to Sunday Inclusive

SAVE...

by shopping regularly at SAFEWAY

Save a *lot* by saving a little every time you shop. That's what happens when you supply all your food needs at Safeway. You see, our prices are low on every item every day...so you're bound to save on the total of purchases you make here. For examples of Safeway's money-saving values, check the lists below.

Prices Effective JANUARY 15, 16 and 17

★ **CORNED BEEF** Boston Loaf, Australian, 12-oz. can (new low price) **29c**

★ **CREAM CORN** Country Home, Fancy, 15-oz. can **17c**

★ **TOMATO SOUP** Aylmer, 10-oz. can ..... **2 for 25c**

★ **BEEFSTEAK** Casserole, Boston, 12-oz. can (new low price) **29c**

★ **FRUIT COCKTAIL** Hunt's, Choice, 15-oz. can ..... **2 for 45c**

AIRWAY COFFEE Whole Roast, 1-lb. pkg. **91c** 3-lb. bag $2.69 Mild Mellow AIRWAY COFFEE. If you prefer a mild, mellow blend, try Airway ground fresh when you buy.

CANTERBURY TEA 1-lb. tin. **81c** Pkg. of 60 tea bags, 69c. Each time you get CANTERBURY TEA, A Luxury Blend in every respect, yet it's economically priced.

EMPRESS MARMALADE 48-fl-oz. tin. **69c** 24-fl-oz. tin, 39c. Pure Seville Orange delicious, not toasted Rolls, Ann or Warwick Silhouette Bread.

KITCHEN KRAFT FLOUR

COUPON

CLIP THIS COUPON

SAVE 10c

On a 10-lb. or Larger Bag of KITCHEN CRAFT FLOUR

Guaranteed to Work Wonders With Any Recipe!

OFFER EXPIRES FEBRUARY 15, 1953

YOU SAVE MORE

Kitchen Craft Flour is milled exclusively for home baking." Works wonders with any recipe.

10-lb. bag **67c**

24-lb. bag **$1.59**

49-lb. bag **$3.15**

Bathroom Supplies

Toilet Paper M.D. Rolls.... 2 for 29c
Saniflush 32c
Old Dutch Cleanser 2 for 29c
Toilet Soap Odex, Deal.. 2 cakes 15c
Toilet Soap Woodbury's, Deal ..... 4 bars 26c

Canned Fruits

Apricots Hunt's, Whole 15-oz. can ..... 2 for 35c
Cherries 15-oz. can 21c
Pineapple Gold Reef, Sliced, 10-oz. can 24c
Peaches Taste Tells, Choice Halves, 15-oz. can 18c

Canned Juices

Apple Juice Westfair, Choice, 20-oz. can ..... 2 for 29c
Tomato Juice Libby's, Fancy, 20-oz. can ..... 2 for 31c

Ready Dinners

Goblin Meats Beef Steak and Kidney, Pur. Steak and Vegetables 15½-oz. can 39c
Steak and Vegetables Maconochie 16-oz. can 30c
Pork and Beans Taste Tells, 15-oz. can ..... 2 for 25c
Spaghetti Libby's, Cooked with meat 15-oz. can 22c
Chicken Swift's Premium, Half, 2-lb. 2-oz. can $1.19

Jams, Jellies, etc.

Black Currant Empress Pure Jelly, 12-oz. jar 42c
Grape Jelly Empress, Pure, 12-oz. jar 30c
Loganberry Jam Empress, Pure, 24-oz. jar 49c

Frozen Foods

Ice Cream Paris Pride pint-carton 25c
Orange Juice Old South Concentrated, 6-oz. can 17c
Strawberries Wilson's sliced, 15-oz. package 46c
Reddi Whip Wilson's, 7-oz. can 65c
Chow Mein Wilson's, 14-oz. package 55c

(Few stores with deep freeze units only)

Canned Vegetables

Green Beans Taste Tells, Choice, Cut, 15-oz. can 17c
Tomatoes Vanity Fair Choice, 20-oz. can 23c
Peas Gardenside Standard Ungraded 15-oz. can 14c

Canned Seafoods

Clams Clover Leaf, Whole 10-oz. can 39c
Sardines Brunswick, in oil, 3¾-oz. can ..... 2 for 17c
Tuna Fish Cassidy, Fancy Light, 7-oz. can 31c

Cake and Bread Mixes

Bread Mix Wild Rose, Med. White or Whole Wheat Mix 3-lb. bag 41c
Cake Mix Robin Hood, Choc. White Gingerbread 15-oz. pkg. 29c
Gold Cake Ogilvie's, Mix 16-oz. package 32c

Bulk Goods

Green Peas Split 16-oz. Cello package ..... 2 for 29c
Soup Mix Avlon, 16-oz. Cello package 15c
Spaghetti Creamette, 1-lb. Cello package ..... 2 for 21c
Kidney Beans Red, 16-oz. Cello package 25c
Pot Barley 2-lb. Cello package 19c
White Beans 2-lb. Cello package 29c
Prunes Rosetta, Large, 32-oz. Cello package 51c

Cheese

Imperial Cheese McLaren's, 8-oz. package 48c
Velveeta Cheese Kraft, 1-lb. package 59c
Swiss Cheese Canada Grayers, Assorted, 8 portion 48c

Breakfast Foods

Cream of Wheat Regular or Quick, 28-oz. package 29c
Quick Oats Robin Hood, 20-oz. pkg. ..... 2 for 27c
All-Bran Kellogg's, 16-oz. pkg. with Cookie Platter 26c

Miscellaneous

Grapefruit Juice Tropical Pride, Ruby, From Jamaica, 20-oz. can 12c
Oatmeal Cookies Dad's, 11-oz. pkg. 32c
Chocolate Baker's, Semi-Sweet Chips, 6-oz. pkg. 27c
Stuffed Olives Rose Marie, 10-oz. size, 1-oz. Jar 49c
Tomato Catsup Taste Tells, 13½-oz. bottle 23c
Pickles Zest Sweet Mixed, 16-oz. Jar 33c
Syrup Rogers Golden, 2-lb. can 28c
Pet Food Dr. Ballard's, Dog and Cat Food, 16-oz. pkg. ..... 2 for 25c
Tooth Paste Listerine, Double tubes 55c
Licorice Allsorts Dunhill's, 12-oz. pkg. 23c
Sockeye Salmon Quadra, Fancy, 7½-oz. can 38c

Household Items

Lunch Bags Dunwells, 1-lb. package 15c
Wax Paper Handi-wrap, Heavy, 100-foot roll 33c
Floor Wax Shinola, Paste, 16-oz. can 39c
Matches Oxo, 3 boxes to a package 28c

BEVERLY **PEANUT BUTTER** 27-oz. tin. Made from freshly roasted peanuts **58c**

ALTASWEET **NO. 1 HONEY** Pure White, 4-lb. tin Excellent for Lunches **92c**

YOUR SAVINGS ADD UP when you shop at SAFEWAY

We reserve the right to limit quantities.

CANADA SAFEWAY LIMITED

Just look at the value you get in SAFEWAY STEAKS

SAFEWAY STEAKS—Our steaks are cut from top grades of beef only . . . meat which is sure to cook up tender and juicy . . . We trim away parts that don't belong on a good steak, and the result is a steak which offers a maximum of good eating for your money.

For Example:
T-BONE STEAK
Top-end gristle, bone and excess fat trimmed off. Tough meat tail removed. The part Safeway trims off, removing averages almost half a pound per steak. Your money buys more tender, juicy, center portion!

SIRLOIN ★ T-BONE STEAKS or ROASTS

(Red and Blue Brand Beef)

lb. 92c

CLUB STEAKS

(Red and Blue Brand Beef)

lb. 82c

Ground BEEF
lean, or STEWING BEEF, boneless
lb. 53c

Pork Spare Ribs	Side, lb	39c
Short Ribs Beef	Red and Blue Brand, for braising, lb	37c
Plate and Brisket Beef	Red and Blue Brand, lb	27c
Breast of Lamb	For stewing, lb	35c
Pork Sausage	Economy skinless, 12-oz. pkg	37c
Side Bacon	Excerpt sweet, sliced, ½ lb pkg	25c
Boiled Ham	Sliced, ¼ lb	53c
Bologna	½ lb	19c
Lamb Loin Roast or Chops	Tenderloin end, lb	95c
Tripe	Serve with onions, lb	25c

Beef Liver	Sliced, lb	49c
Whiting Fillets	Fresh, local, lb	35c
Kippered Salmon Chunks	lb	54c
Pork Tenderloin	lb	99c
Oxtails	For stews and soups, lb	25c
Lamb Frontquarter	Whole or half, lb	47c

Grade "A"

FOWL 43c

Plump, tender birds, average 4 to 5 lbs., head and feet off, lb.

(Equivalent to Grade "A" Fowl, average 4 to 5 lbs., head and feet on, at 40c per lb.)

BREAD

POLLY ANN—White or brown, sliced or unsliced, wrapped, fully 16-oz. loaf . . . . . 2 for 23c

RYE BREAD—Skylark, the finest Rye Bread you ever tasted. Wrapped, full 16-oz. loaf 14c

100% WHOLE WHEAT—Skylark, made exclusively with 100% whole wheat flour flavored with pure honey. Wrapped, full 16-oz. loaf 14c

RAISIN BREAD—Skylark, crammed full with raisins. Wrapped, full 16-oz. loaf 17c

SILHOUETTE BREAD—High in protein, low in calories. Wrapped, full 16-oz. loaf 19c

Blade Rib Roast Beef Blade bone cut, Red and Blue Brand . . . . . lb. 59c

Round Steak or Roast Beef Red and Blue Brand . . . . . lb. 74c

Chuck Roast Beef Red and Blue Brand . . . . . lb. 53c

Fresh
PORK SHOULDERS
Picnic Style
Whole or shank half
lb. 33c

Cauliflower
Local snow white compact heads
Lb. 19c

Sweet POTATOES
Imported, serve candied or baked
Lb. 23c

APPLES
McIntosh, Fancy Quality, Junior boxes
$2.09

Mexican Valencia ORANGES

Mexican Valencia ORANGES—Sweet Valencia oranges . . . full of juice. Serve them often in salads, or just plain eating

3 LBS. 24c

★ GRAPES	Emperor, tangy sweet . . . in jumbo clusters	lb. 17c
★ GRAPEFRUIT	Florida, White, sweet and juicy	lb. 10c
★ CARROTS	Imported, Bunch, well formed, excellent quality	lb. 14c
★ CELERY	Imported, Tender stalks of fresh celery	lb. 11c

Onions	Okanagan, No. 1, well seasoned, lb	9c
Turnips	Local, medium size and good quality, lb	5c
Parsnips	Imported, fine flavor, lb	16c
Lettuce	Imported, crisp solid heads, fresh daily, lb	17c
Cabbage	Imported, solid heads, fresh, lb	10c
Broccoli	Imported, serve often for your hot meal, lb	19c
Brussels Sprouts	Imported, green and crisp, lb	30c
Mushrooms	Serve fried, 8-oz package	36c
Squash	Hubbard, full of flavor, lb	6c
Lemons	Sunkist. Make a lemon pie, lb	20c

★ POTATOES ★

Buy your potatoes now at this attractive price

U.S. No. 1 . . . 2 lbs. 13c . . . 10 lbs. in shopping bag 55c

100 lb. sack . . . $4.95

SAFEWAY

We reserve the right to limit quantities.
CANADA SAFEWAY LIMITED

A Close Call for Lumley.

Chicago Blark Hawks did not give Toronto goalie Harry Lumley too much trouble last night as Leafs shutout and he appears relieved here as Cal Gardner misses target during Chicago power play.

Lumley did have several close calls, however, before racking up his fourth shutout of the season in National Hockey League game at Toronto.

Red Wings Upset By Rangers, 3-2; Leafs Post Shutout

Help for Kins

Flyers Snap Jinx, Cuff Stamps, 10-3; Bombers Move Up

BOB TIFT STAND

Saskatoon	35	16	8	2	157	115	46
Edmonton	35	16	8	2	157	115	46
Winnipeg	34	15	10	2	135	126	36
Calgary	34	14	11	2	135	126	36
Victoria	34	11	16	2	126	135	24
New Westminster	34	11	20	2	115	157	24

Next game tonight: VICTORIA at Edmonton.

Edmonton Flyers shot up a pear to be 4 points in front in the first four and Seattle's cunning Bombers who keep on winning. Those who long prognosticated the slowing up has but a flicker in the gut, on last night's Western Hockey League game at Edmonton.

Playing for a small crowd of 2,200 home fans, the Flyers broke the jinx Calgary Stam peders have had over them this season by slashing to a resound ing 10-3 triumph. It was their third win in 12 games between the two Alberta clubs.

EXTEND STREAK

At Seattle the Bombers ex tended their unbeaten streak to 9 points as to 13 games by flaying Trail Smoke Eaters 8-3.

Results left Stampeders in a second place tie with Saskatchewan Roughriders one point behind Bombers.

Reinie Jim Unrue and Vic Stasiuk, Flyers opened up a 3-0 lead, fattened mugmenarists as Calgary's second twine rapped in the next three goals and made it a total with four unanswered goals in the third period.

POT NT TRIOS

Reibel had two goals and three assists. Stasiuk had two goals and two assists and Unrue a goal and three assists. The Edmonton point authority gave the Edmonton fans a total of 12 points for the night. Calgary Stam peders scored two goals and 85 assists. The only line which has been held scoreless was that of Saskatoon's McCullough — George Lark — Leo Mayard combination. Some which has W goals and 90 assists.

Nick Kelly scored one of the Calgary goals taking the league scoring department over the 21 Stasiuk's two goals gave him 22 with Vancouver Canucks joined the 20 goal circle with one goal.

Bombers scored same, each time Buck Jones. Tacoma de feated Seattle 4-3 in overtime to take a 3½ lead before the second game was half over. They held on to maintain the Rockets late surge one goal short of tie.

CALGARY 3 EDMONTON 10

First Period			
Edmonton	Reibel	(Unrue, Stasiuk)	1:00
Edmonton	Unrue	(Reibel, Stasiuk)	2:00
Edmonton	Stasiuk	(Reibel, Unrue)	3:00
Second Period			
Edmonton	Reibel	(Unrue, Stasiuk)	1:00
Edmonton	Stasiuk	(Reibel, Unrue)	2:00
Edmonton	Reibel	(Unrue, Stasiuk)	3:00
Third Period			
Calgary	Kelly	(Bentley, Jones)	1:00
Calgary	Jones	(Bentley, Kelly)	2:00
Edmonton	Reibel	(Unrue, Stasiuk)	3:00
Edmonton	Unrue	(Reibel, Stasiuk)	4:00
Edmonton	Stasiuk	(Reibel, Unrue)	5:00
Edmonton	Reibel	(Unrue, Stasiuk)	6:00
Edmonton	Unrue	(Reibel, Stasiuk)	7:00
Edmonton	Stasiuk	(Reibel, Unrue)	8:00
Edmonton	Reibel	(Unrue, Stasiuk)	9:00
Edmonton	Unrue	(Reibel, Stasiuk)	10:00

TACOMA 4 SEATTLE 3

First Period			
Tacoma	Jeffrey	(Jones, Lee)	1:00
Tacoma	Jones	(Jeffrey, Lee)	2:00
Tacoma	Lee	(Jeffrey, Jones)	3:00
Second Period			
Seattle	Bentley	(Kelly, Jones)	1:00
Seattle	Kelly	(Bentley, Jones)	2:00
Seattle	Jones	(Bentley, Kelly)	3:00
Third Period			
Tacoma	Jeffrey	(Jones, Lee)	1:00
Tacoma	Jones	(Jeffrey, Lee)	2:00
Tacoma	Lee	(Jeffrey, Jones)	3:00
Seattle	Bentley	(Kelly, Jones)	4:00
Seattle	Kelly	(Bentley, Jones)	5:00
Seattle	Jones	(Bentley, Kelly)	6:00
Seattle	Bentley	(Kelly, Jones)	7:00
Seattle	Kelly	(Bentley, Jones)	8:00
Seattle	Jones	(Bentley, Kelly)	9:00
Seattle	Bentley	(Kelly, Jones)	10:00

United Meets Shores Saturday; Park Given Up by Rugby Union

Weather permitting, Parific to postpone or reschedule three Coast soccer will return to Victoria this week-end.

Thanks to the co-operation of the Victoria Rugby Union the game will be played at Mac Rosds Park instead of Royal Athletic Park. This eve open park is also the scene of Oak Bay Tigers' home game.

The shift in parks is due to the Victoria and District Foot ball Association matches which have been scheduled at Royal Athletic Park on Saturday. The United trounced Vancouver Amateurs but not feel in form City, 6-1.

United is at present tied with North Shore for second place in the league race, two points back of New Westminster Royals. United has a game in hand over both of the other clubs. They have six games left to play, while the others have only five.

Should the long layoff with have hurt the Victoria squad will not be noticed until Saturday. The club has been working out regularly and has been giving the field exhibition game. United line up will be announced after the regular practice at Royal Athletic Park this eve ning.

Bob Binetti will be in goal for the Reds, flanked by Harry Anderson and Ian Douglas. Trey Harvey will centre George Beckett and Malcolm McMarcus on the half line. The forward line has Fred Wilkinson at centre, Gordie Ion and Jim Spencer at the inside posts and Jim Gregg and Bobby Ashdown on the wings. Tom Cooper, John Ness and Bill Walters are on reserve.

Feedmen Press Leaders, Trounce Students, 53-29

HOW THEY STAND	W	L	Pts.
Dickinson & Dyas	6	1	12
Queen's Feeders	5	2	10
Victoria College	4	3	8

Scott & Peden climbed within two points of first place in the junior men's division of the Victoria and District Basketball Association by defeating Victoria College, 53-29. In the feature game of a three-game card at Esquimalt High School last night.

Victory gave the Feedmen six victories, one less than front running Dickinson & Dunn. It was Victoria College's ninth setback without a win.

Len Anderson was high man for Scott & Peden with 17 points. Alan Davies contributed 12 and Lial Gregg scored 13 for the losers.

In a midget boys' game Tillicum topped St. Louis College, 21-16, and Eagles drubbed Lantam boys' contest.

At Victoria High School, the senior junior girls battled long Realty, senior A women, evenly two points but Hi dropped off to lose the exhibition contest 35-29.

Coach Dorothy Helen Pritchard grew paced the winners with 12 and Lillian Bowden, while Chris Boyd led the losers with 11.

In the preliminary Eaglettes beaten defeated. Eaglettes Eaglets 18-8.

Tillicum Juniors
Scott & Peden Juniors 17, Reagan 4, Bowden 3, Davies 12, Gregg 13, Anderson 4.
Victoria College Juniors
Dixon 12, Pinfold 8, Fraser, Pritchard, Boyd 11.

Tillicum midgets
St. Louis College (2) Ashford 2, Taylor 1, Wright, Hamilton 4, Mackenzie 8, Total 16.
St. Louis College (3) Ashford 2, O'Connor, Wright, Hamilton, Mackenzie 8, Total 21.
Tillicum (2) Bowden 2, Reagan 4, Gregg 2, Anderson 2, Davies 2, Total 21.
Tillicum (3) Bowden 2, Reagan 4, Gregg 2, Anderson 2, Davies 2, Total 21.

Victoria High Girls
Victoria High Juniors Wright 4, Bowden 2, Total 6.
Victoria High Seniors Pritchard 12, Bowden, Wright, Total 14.
Victoria College Juniors Wright, Bowden, Total 6.
Victoria College Seniors Pritchard, Bowden, Total 14.

Eaglettes
Eaglettes Kirsch 2, Bowden 4, Total 6.
Eaglettes Kirsch 2, Bowden 4, Total 6.

Eaglets
Eaglets Kirsch 2, Bowden 4, Total 6.
Eaglets Kirsch 2, Bowden 4, Total 6.

Trailing Houbregs in scoring are Chet Neagher (Wildcats) 173 and Ken Wagner (Bombers) 148. Kruger has played in three additional games and the next four.

Bob Houbregs Halfway To New Mark

LOS ANGELES (AP)—Bob Houbregs the Washington centre, towers above his nearest rival in the Pacific Coast Conference cathering dizzying scoring pace.

In four games Houbregs has averaged 34 points each for a total of 136 total pits him more than halfway toward the 265-point season record set in 1948 by Jack Nichols, also of Washington. And Houbregs still has 12 games to play.

Trailing Houbregs in scoring are Chet Neagher (Wildcats) 173 and Ken Wagner (Bombers) 148. Kruger has played in three additional games and the next four.

Soccer Teams Vie for Lead

FAN FARE By Walt Dilizen

Victoria West will have a chance to take over sole possession of first place in the Victoria and District Football Association Saturday when it hosts Nanaimo Thirty-Oak Hill Senior at Royal Athletic Park at 2:30.

Meets Hill Athletic by one point at the present time and victors Saturday would boost them above the pack.

Admirals get their chance to extend the gap Sunday after noon. They meet Hleaneys at Heywood Avenue at 2:15

Fast Scoring

WINNIPEG (CP)—Officials in Winnipeg are scanning the record books to see if a new mark was established here Tuesday night when six goals were scored in one minute and 51 seconds during a Senior Hockey League game.

It was in third period when Hec Bourgeois scored for Winnipeg Maroons at 19:15 and Floyd Blight of Poplar Point finished the six-goal outburst at 19:49. Maroons won the game 10-6.

Just a Habit

L. C. Boyd scored a hole-in-one on the 180-yard par three hole at the Victoria Golf Club yesterday while playing in a threesome with A. Milligan and J. W. Riggles. He used a number 3 wood.

This was the second ace with in three months for Boyd. He also made his one shot on the 8th hole at the Oak Bay course Dec. 12.

Red Wings Upset By Rangers, 3-2; Leafs Post Shutout

HOW THEY STAND

	GP	W	L	T	GF	GA	Pts.
Detroit	37	24	9	4	117	77	52
Montreal	37	19	13	5	111	87	43
Boston	37	19	14	4	111	87	42
New York	36	18	14	4	99	93	40
Toronto	36	16	16	4	93	93	36
Chicago	36	15	16	5	93	93	35
Next games tonight: New York at Montreal, Boston at Detroit.							

Lowly New York Rangers for the first time this season won two straight games as they defeated the National Hockey League's front-running Detroit Red Wings, 3-2, in Madison Square Garden last night.

New York's high-scoring line of Ned Strain, Paul Ronty and Al Dewsbury got the winning goal for the Rangers' first two tallies and Pete Babando is for more. Wing drove home the third. Red Kelly and Johnny Wilson scored for the losers.

The loss was the Red Wings second in their last 15 games and first in their last seven on the road.

GOALTIER STARRY

Goalie Terry Sawchuk returned to Detroit nets after a seven game layoff and came up with a brilliant game. He stopped 34 shots to only 21 for rookie Lorne Worsley in the Ranger goal.

Two bonking penalties aided the Rangers' cause. Dewsbury scored the first goal his 20th of the season while Detroit was a man short and Babando tallied the third for Ranger goal.

Defenseman Gordie Howe picked up an assist on Kelly's goal to register his 500th point in the league's individual scoring race. Howe now has 20 goals and 480 assists in 536 games.

Howe and Ted Lindsay, left wing on Detroit's famous "Production Line" but Gump Worsley, Ranger goalie, was the star in straight sets Wednesday.

Additional Sport Pages 11, 16, 28

Grapples Tonight

GEORGE DRAKE

Drake will team with Ruddy Gavia against Angelo Martin and Steve Colt in a tag team match which will feature promoter Lou Williamson's wrestling card at Victoria Ball room this evening. Earl Eagle Storm will tangle with Gordon Uyesat in main event and Luke Myron and Art Lamphier will meet in special event which opens program at 8:30 p.m.

Soccer Group To Discuss B.C. Tourney

The Lower Island Junior and Juvenile Football Association will hold a special meeting for all managers at 85 Louis Cafe here Monday at 8 p.m. to discuss the proposed provincial junior and juvenile soccer tournament in Vancouver on May.

A mammoth juvenile soccer tournament sponsored by a Vancouver newspaper and adopted by officials of the B.C. Soccer Association will be staged at Callister Park May 3 and 4.

The meeting Monday will discuss plans for entering teams in the tourney.

Games scheduled in the various divisions of the association this week-end:

SATURDAY

Victoria West Eagles at Mt. Marchant, Royal Athletic Park, 2:30 p.m.
Victoria West Eagles at Beacon Hill

Speaking Briefly

Former track star Jesse Owens is rumored as the next secretary of the United States Athletic Commission.

* * *

New York Yankee outfielder Mickey Mantle will be presented with the Paul Shannon Memorial Award by Boston baseball writers at their annual dinner January 29. The trophy is presented annually to the major leagues' outstanding player.

* * *

Johnny Rinko, 30, veteran of 187 bouts before his retirement from boxing in 1949, died en route to a Miami hospital yesterday after suffering a heart attack.

* * *

Doctors at Baltimore City Hospital yesterday gave little hope for the recovery of former New York Giant star Jack Hennig, who was found sick and penniless on Tuesday.

* * *

Georgie Araujo and Paddy DeMarco have been matched in a 10-round lightweight bout at Madison Square Garden Feb. 13.

* * *

Ottawa's great distance runner, Don McKwan, who will graduate from the University of Michigan this month, has decided to hang up his spikes and take a job with a U.S. oil company.

* * *

Pitcher Al Cicotte and outfielder Bill Renna, both up from Kansas City, yesterday became the first members of New York Yankees to sign 1953 contracts.

* * *

Hjelmar (Jelly) Anderson quit yesterday as coach of the University of British Columbia football team.

* * *

New York Giants have acquired pitcher Jim Mahrt from Oakland in exchange for Phil Fielder Bill Howerton

* * *

Lightweight George Dunn of Edmonton is hoping to meet champion Jimmy Carter, Willie Pep or Tommy Collins in the feature bout on New York's Cancer Fund boxing card.

* * *

Tommy Thomson, star quarterback of Philadelphia Eagles, is reported to have applied for the job as coach of Edmonton Eskimos.

* * *

The Lansdale Park management has announced that it will start building a $2,000,000 clubhouse this month and may combine its spring horse racing with Bowie

* * *

Chuck Davey knocked out Johnny Williams of New York in one minute and 46 seconds of the seventh round Tuesday in Toledo, Ohio, in a tune-up for his welterweight championship bout against Kid Gavilan

* * *

Karl G. Slocomb, 58, Tuesday was elected president of the Winnipeg Rugby Football Club for 1953 at the club's annual meeting.

* * *

Ed Bouchee, 19-year-old infielder with Spokane Indians last season, has taken his preinduction physical examination for the Army and expects his notice to report for service sometime in March.

* * *

Welterweight champion Kid Gavilan fought his way to an easy decision over Aaron Perk, an obscure young Tampa club fighter, in the 10-round main event at Tampa Tuesday.

* * *

First baseman Tony Bartirome and pitcher Ronnie Samford, both of the Pittsburgh Pirates, Tuesday reported for induction into the United States Army Shortstop Dick Groat is slated for induction in February.

* * *

Henry Cotton, three times Britain's Open champion, has been named captain of the British golf team which will meet the United States in the Ryder Cup matches at Wentworth, England, October 2 and 3.

* * *

Edmonton Eskimos of the Western Interprovincial Football Union have re-elected Ken C. Montgomery to his second term as president.

* * *

Philadelphia Phillies have announced that pitcher Karl Drews and third baseman Willie Jones have agreed to 1953 contract terms.

* * *

Ontario will have 150 days of flat racing and 37 days of harness racing this year. The season opens April 30 and closes November 8.

STOP DANDRUFF! THINNING HAIR!

...on each stop heavy dandruff, thinning hair, and stimulate hair growth with pure SILVIKRIN say thousands of satisfied users. This organic hair tonic, first introduced in Britain, combines 16 aminoacids. Pure SILVIKRIN restores hair's natural lustre and beauty. Today, ask your druggist for this great British hair tonic — pure SILVIKRIN

New Grid Rule Kills Two-Platoon System

ST. PETERSBURG, Fla. (AP)—College football's many two-platoon age, which introduced the gimmick specialist and bankrupted the football programs of many small college, came to a sudden, startling end Wednesday.

After three days of vacations, discussions behind closed doors, the football rules committee of the National Collegiate Athletic Association killed the free substitute rule, by a unanimous vote.

"The new regulation, which brings back the era of the all around "iron man" offensive and defensive performer, states that players removed from the game during the final and third periods may not return to action in those periods.

Players withdrawn before the final four minutes of the second and fourth periods may go back into the game in those last four minutes.

The rules make no provisions for the extra point kicker, which means he is under-same restrictions as other players.

LESSENS PENALTY

In another rule change, the committee altered the defensive team's offsides regulation to give the offensive team only enough yardage for a first down. Previously, the defensive team was penalized 15 yards from the point of infraction.

The fair catch rule remains unchanged, but the committee indicated the player must have signalled far enough in advance to prevent opposing players from tackling him. The decision will be left up to officials.

This is the end of the two platoon system," said Columbia's coach Lou Little.

HELPS SMALL SCHOOLS

"It was a radical action but when we thought it over three

Golf--- Here's How

BY SAM SNEAD

Golf's Greatest Player Teacher

As you swing your club back from the address position, your clubhead should follow the imaginary direction line for about a foot. Turn because the shoulder and hip pivot come into play, the clubhead starts moving in. Notice the hands have not yet started to cock. That's correct. Although the clubhead is well on its way, the player's clubhead, hands and body arm form a straight line. When the hands are about hip high they begin to cock your hands. Doing is this way the hands will have reached the fully cocked position at the top so gradually there will be no tendency to jerk the hands and this is important as tendency to open that left hand. Then you are in position to start down slowly and deliberately after a momentary pause at the top. Bring the hands down not out and around. The shoulder and hip pivots will supply the out and around motion.

(Protected by Jacks & Dicks Co.)

Normal Wins

Normal School defeated Mount Tolmie High school 45 - 38, in an exhibition boys' basketball game at Victoria High school yesterday afternoon. The half time score was 21-10 for the winners.

Line-ups follows:

Normal—Grieve (forward 3), Clarkson (forward 4), Gregg (forward), McLaren 8, Little 3, Corbishley, Perrett 2, Smith 3, Brown, Lucovitch. Total 45.

Mount Tolmie—Murray (2 forwards), Hamilton (forward), Wilson (forward), Thornton 8, Price 8, Trent 18.

Murph Still in Form— Draws Fine, Suspension

HALIFAX (CP)—President Elliot Hudson of the Maritime Major Hockey League Wednesday fined and suspended the coach of Charlottetown Islanders and banned further Charlottetown-Halifax games at Charlottetown until adequate police protection is assured.

Murph Chamberlain was fined $100 and suspended for six games for throwing sticks at referee Ross Morrow and refusing to leave the ice when ordered at Charlottetown January 12.

In his report on the game, Morrow said spectators threw tin cans, eggs, fish, apples and other objects on the ice, two apples and an egg striking the referee.

Hudson, in a separate statement, announced Morrow's resignation from the refereeing staff because of ill health. He said the resignation came as a complete surprise.

City Seeks Early Payment Of Back Rent on Ball Park

Immediate payment of $7,500 in back rent owed by the Victoria Baseball and Athletic Co. Ltd. will be demanded by the city.

Renewed efforts to collect the arrears was urged yesterday by Ald Waldo Skillings, temporary chairman of the parks committee.

He said City Council had decided to abandon the policy of making grants to charitable organizations and therefore "is not going to be charitable towards the ball club."

"The city, he said, would be "ill advised" to accept the flood lighting system in lieu of payment as had been proposed last year.

The committee voted to ask city solicitor Arthur Patton to collect the $7,500 "immediately."

LACKS ASSETS

"The lighting system is not worth any where near what the ball club owes us," said Ald Skillings. he said he had received expert advice from an electrical engineer.

Ald Skillings' remarks suggested that the city might foreclose on the lease asserting that the ball club to an amount equal to the back rent but Ald. Skill ings replied there were no other assets besides the lights.

Last year the city was told the lighting system was worth about $10,000.

The question arose during a report from parks administrator W. H. Warren on the cost of Royal Athletic and MacDonald Park maintenance

HEAVY EXPENSES

He said it cost the city about $9,500 to maintain Royal Athletic Park in 1952. Revenue was amounted to $1,400, he said, plus about $1,000 "we hope to receive from the ball club."

The city started a "get tough" policy with the ball club early last year and received two payments on arrears in June amounting to $1,321.

Warren also suggested an increase in fees and rents for the two closed parks might help relieve the maintenance problem.

Entry Records Shattered For ABC Meet

CHICAGO (AP)—All entry records for the American bowling congress have been shattered for the golden anniversary tournament in Chicago February 21-May 24, a record run of 93 days.

Frank Baker, ABC secretary, listed three records for entries: Teams—8,960, compared with the old mark of 7,726 registered at Milwaukee last year; doubles 14,290, compared with 14,018 at Detroit in 1948; singles 28,180 against 27,963 at Detroit; all-events, 22,980 against 21,054 at Detroit.

Figures for the 1953 meet are not entirely since entries postmarked prior to last Saturday's deadline are still being received.

Baker said the prize distribution of $550,000 also is a record, topping the $455,840 at Milwaukee last year.

St. Louis Browns have added outfielder Jimmy Groth and pitcher Mel Held to their list of signed players.

PGA Chairman Envisions Pan-American Golf Meet

LOS ANGELES (AP)—A tournament of the Americas with the best golfers of this hemisphere competing regularly was envisioned Wednesday by Joe Novak, chairman of the PGA's international coordinating committee.

Joe plans to have a definite program ready for presentation to the PGA at its annual meeting at Dermo in June.

Working with Novak in the planning is A. Vergara, south era California oilman and a member of the PGA advisory committee. They hope separate competition can be held for amateurs and professionals.

GROWING INTEREST

Last year the United States and Canada met in their first country match series and Novak says Latin American countries are showing growing interest in the game.

"They continually ask United States players to compete in open tournaments in their countries," the former PGA president explained. "Golf is a game that lends itself to international competition. Most people who watch the tournaments also play the game themselves and want to see the best golfers of all nations."

At present Novak foresees small teams representing the various nations, not like the Ryder Cup teams which compete in the U.S.-British matches every two years. The competitions would be more like the amateur tennis Davis Cup play in which eliminations are held prior to the championship play.

"Most of the Latin American countries don't have the base to more top players and such competition would help develop more," he added.

FINANCIAL PROBLEM

As with most entertainments, finances pose a problem, but Novak and Jergens hope to have their answer by June. Jergens' work such interest in South America as both to sport and in public relations between the nations involved.

"I would like to see teams formed in Chile, Brazil, Argentina, Mexico and the other Latin American countries as well as Canada and the United States," he says. "I firmly believe golf clubs would bring an understanding among nations we do not have."

PAINT YOUR WALLS with WINDOWS CLOSED! Kem-Tone NO "PAINTY" ODOR

NOW! YOU CAN GIVE YOUR DOG COMPLETELY BALANCED FOOD

Gaines Meal Nourishes every inch of your dog

• Feed your dog Gaines Meal! It means "more fun with your dog" . . . because Gaines is completely balanced dog food . . . keeps your pet healthier than ever before! Each pound contains:

for strength — proteins as in 1½ lbs. beef

for energy — carbohydrates as in 2 qts. cooked oatmeal

for appearance — fats as in 1 1/3 oz. butter

for bones and teeth — minerals as in 2½ lbs. cheese

for blood — iron as in 3 lbs. beef liver

Plenty of MEAT MEAL!

GAINES gets you to feed them any other type! Sib. bag of meal with water added makes 10 to 12 lbs. of ready-to-eat food.

For variety, give your dog GAINES LAUNCHON, which is Gaines Meal compressed into tasty bite-sized pellets.

A Product of General Foods

Feed GAINES MEAL — start today!

"Nourish every inch of your dog"

GAINES MEAL

European Tracksters Invade U.S.

NEW YORK (AP)—The Amateur Athletic Union, which couldn't pry Czechoslovakia's Emil Zatopek from behind the Iron Curtain to enliven the indoor track season, managed unwittingly to put up a pretty good Olympic meet at Cologne Roll Lammers, visit in the U.S. this summer. Serving as guide mentor and hitchhiker during the Americans' Annen mile raced the world's second-best decathlon champ Bob Mathias two miler.

through the rocky hills around his idol and decided to enlist the U.S. Military Academy every Bob's college. He will be day and follows it with 20 miles Mathias' house guest during the ules on the boards and a 90-mile summer vacation

Later arrivals from Germany

Annen, who has vaulted 13 will be Heinz Ulzheimer, third in feet, came here as a result of a the Olympic 800 metre run, and fifth in the U.S.-Europe 10,000 metre run. Ulzheimer, a visiting Turkish athletes last week. deathlon champ Bob Mathias two miler.

But it has been lifted now and the winter freeze-up has put a crimp in the plans of the Turks, who are scheduled to leave Saturday with three Turks, a couple of Swedes and a German on board. Three other top-flight German athletes are due to arrive in time for the Millrose meet here January 29.

The Turkish athletes were expected for the Washington Star meet last week, but they didn't show up and AAU secretary-treasurer Dan Ferris couldn't locate them. Eventually he found out what had happened.

SIGHTSEEING!

Quarter-miler Kemal Heralit and high hurdler Erdalb Barkay both national champions, arrived on the Queen Mary last week. They started looking for the American Athletic Union and spent most of a week wandering around New York asking questions before they encountered some one who knew it was the American Athletic Union and could guide them to the office.

Osman Cosgul, Turkey's national champion in 5,000 and 10,000 metres, coming on an earlier boat than the others are on their own, postponed his arrival without giving notice and flew in Tuesday.

Cosgul, listed to run the two miles against Mike Ashenfelter Saturday, beat Ashenfelter in Europe over the 1951 mark was faster than the American Mastorakis and Heralidi last summer.

ENTERS STANFORD

Another unheralded arrival Tuesday was Peter Annen, German pole vaulter who wants a fling at Ashenfelter. He is before entering Stanford University. Stan Templeton, the Swedish fireman who finished second to Wilmore's Fred Dwyer in the Washington mile, wasn't one of the band picked foreign visitors after his hit performance in beating Olympians War ren Druiffeur and Bob McMillen Boston.

Ericsson takes a ten-mile hike

The Past is in our Future

The high quality you enjoy in "Black & White" is achieved by patient years of maturing selected Scotch whiskies and blending them in the special "Black & White" way. Steadily increasing demand for this fine Scotch is the measure of its excellence — and its popularity.

BUCHANAN'S
"BLACK & WHITE"
SCOTCH WHISKY
The Secret is in the Blending

By Appointment to the late King George VI — Scotch Whisky Distillers, James Buchanan & Co. Ltd.

Distilled, Blended and Bottled in Scotland
CONTENTS 26⅔ OUNCES

This advertisement is not published or displayed by the Liquor Control Board or by the Government of British Columbia

WATSON'S ANNUAL
CLEARANCE SALE
Starts TODAY, 9 A.M.
CLEARANCE SALE OF BROKEN LINES FROM REGULAR STOCK
BUY NOW FOR SPRING WHILE PRICES ARE LOW

ODD SUITS Sizes 35 to 42
Regular to $9.50. ONLY $24.95

SHIRTS
Odd Lines Sport and Dress Shirts
GREATLY REDUCED

SOCKS
ODD LINES REGULAR AND ANKLE LENGTH
78¢

ZIPPER JACKETS
All Greatly Reduced

SUITS
Regular to $75.00. ONLY $39.50

TIES and SCARVES
SCARVES ½ PRICE
ODD TIES—Values to $1.50
SALE PRICE ..... 3 for $1.00

BELTS
Odd lines of leather belts..... 68c

SUITS
Regular to $78.00. ONLY $49.50

TOP COATS
CROMBIES
VELO SHEENS
GABARDINES
SCOTCH and IRISH TWEEDS
ALL REDUCED

SPORT SLACKS AT REDUCED PRICES

SPORT COATS
Values to 41.50
OUT THEY GO AT THE ROCK BOTTOM PRICE OF
$22.75

ALL SALES FINAL — CLOTHING ALTERATIONS EXTRA

WATSON'S MEN'S WEAR
1435 DOUGLAS STREET

Yule Lighting Award

Miss B. Bramwell, 1151 Burnside Road West, was presented with a perpetual trophy as overall winner in the Junior Chamber of Commerce Christmas lighting contest, at a ceremony Tuesday evening. She is congratulated by Lloyd Templeton, lighting committee chairman, with approval from Gordon Carter, centre, junior chamber president.

City Unionist Nominated For LRB Post

Ernest Orchin, member of Local—8 of The Machinists, Fitters and Helpers Union (CLC) in Victoria, has been nominated for a position with the Labor Relations Board.

His name was submitted soon after the provincial government announced plans for the new part-time board and called for nominations, a spokesman of the local said yesterday.

At least 12 persons have been nominated.

A spokesman for the Industrial Association of B.C., which Mr. Wicks stated had supported the new plan, said last night there had been no comment by the association "one way or the other."

The association, along with the Canadian Manufacturers Association and two provincial labor groups, have submitted nominees.

The international language esperanto was invented by a Warsaw doctor, Dr. L. L. Zamenhoff.

Short And Sweet

You can try an $85 Zenith Hearing Aid for 10 days, if you don't hear better, you pay nothing. You are the judge. Three great models. Write for free information. Zenith, Canada Trust Bldg., Windsor, Ont., Canada.

Carpenters Plan Talks on Wages

Wage demands for 1953-54 soria thus year, the present will be considered at the end agreement at $2.10 an hour of this month by the provincial continuing until April, 1954 executive of all carpenters unions in British Columbia.

While no commitment has been made by the executive, the trend has been indicated by 4,000 carpenters in Vancouver and New Westminster. Members of the ILC unions have voted in favor of "parity pay." With 11 other building trades' unions rather than a specific wage increase.

Present rate is $2.10 an hour, while other workers in the construction industry earn between $2.15 and $2.40 an hour.

There will be no wage negotiations for carpenters in Vic-

"SALADA" TEA

Why is it best? Quality

Reg. $499.75 Frigidaire 9 Cu. Ft. Freezer

399.75

January Clearance Price

- Big $100 saving during our January Clearance Sale!
- Limited quantity only. Easy terms available!

The ideal food freezer for the average home . . . room for 315 pounds of food! You can shop just once or twice a month . . . you can cook and bake ahead of time . . . you'll have whole meals ready in minutes . . . saving hours of tiresome cooking. There is no food waste with Frigidaire, finest for quality and lasting dependability. See and compare . . . but there is only one Frigidaire Food Freezer!

Appliances, Main Floor

Store Hours: 8.30 to 5.30 Daily; Wednesday, 9 a.m. to 1 p.m. Phone G 1111

Headline Values in our Storewide january CLEARANCE!

Reg. $196 Kroehler Chesterfield Suites Spec. 147.50

- Modern 2-Cushion Style in Wool Frieze!
- Chesterfield and Large Chair! Save 48.50!

Pay only 29.50 down — balance monthly

Outstanding savings on a top quality 2-piece suite of famous Kroehler cushion-ized construction! Includes Chesterfield and large comfy chair. Reversible cushions. In green frieze.

Reg. $225 Chest. Suite—Modern two-cushion style Kroehler suite . . . chesterfield and large comfy chair to match . . . reversible cushions. Quality green tapestry covered. Save $55. **169.75**

Pay only 33.96 down — balance monthly

Reg. $249 "Colonial" Suite — Two-piece Colonial style with carved legs . . . brass-studded arm facings. Three-cushion style, striped back. In wine tapestry. 1 only. Half Price Special. **124.50**

Pay only 24.90 down — balance monthly

Reg. $195 Breakfast Cabinet—In quality walnut veneer. Upper cupboard with wire grill-on doors. Six open side shelves. Lower section contains three small drawers and six side shelves. 1 only. Half Price! **97.50**

Pay only 19.50 down — balance monthly

Reg. $220 Dinette Suite—Six-piece suite in walnut veneer includes buffet with glass door front, 46x54x16 inches; table, closed 36x51 inches, extends to 63 inches, and 4 red leatherette-covered chairs. 1 set only. **165.00**

Pay only $33 down — balance monthly

BIG SAVINGS ON BEDROOM SUITES!

Reg. $155 Bedroom Suite—Four-piece walnut-finished suite includes double bed, chiffonier, vanity with drop centre and bench. Waterfall design . . . Solid brass drawer pulls. January Clearance **99.50**

Pay only 19.90 down — balance monthly

Reg. $379 Bleached Mahog. Suite—Six-piece suite consists of two single beds, large vanity with circular mirror, upholstered bench, night table and four-drawer chiffonier. January Clearance Price **195.00**

Pay only $39 down — balance monthly

Reg. $403 5-Piece Suite—Beautiful butt walnut bedroom suite includes two single beds, large vanity with 40-inch round mirror, dress centre with five drawers, bench and five-drawer chiffonier. Outstanding Value! January Clearance **268.00**

Pay only 53.60 down — balance monthly

Look for the Not-Advertised Furniture Specials

Reg. 69.50 Bed—Double bed, 4-6 size, in walnut veneer, waterfall design. Save $20. January Clearance **39.50**

Pay only 7.90 down — balance monthly

Reg. 79.50 Chiffrobe Chest—Five-drawer style, cedar-lined wardrobe, 59.50 nut-brown finish. January Clearance

Pay only 11.90 down — balance monthly

Reg. 69.50 Walnut Vanity — Drop centre, five-drawer style with mirror shelf, 36-inch diameter round mirror. Beautiful walnut veneer. 1 only. **34.75**

January Clearance

Pay only 6.96 down — balance monthly

Reg. 49.50 Dressers — 37-inch walnut-finished dresser with 26-inch circular plate-glass mirror. Big savings to you! 1 only. **37.50**

January Clearance

Pay only 7.50 down — balance monthly

Reg. 59.50 Dressers — 40 inches long with 26-inch plate-glass bevelled mirror, walnut veneer. Save $15. 1 only. **44.50**

January Clearance

Pay only 8.90 down — balance monthly

Reg. 73.50 Box Spring — "Lady Betty" box springs on legs. Floor sample, slightly soiled. Double-bed size **36.75**

January Clearance, Half Price

Reg. $65 Cedar Chests — Waterfall front, cedar lined, with separate bottom drawer, 44 inches long by 19 inches high. 2 only. Slightly damaged. January Clearance, each **39.50**

Pay only 7.90 down — balance monthly

Reg. 3.25 Card Tables — Leatherette-covered folding-type card tables. 8 only. Slightly damaged **99¢**

January Clearance, each

Furniture, Second Floor

SMASH VALUES IN FLOOR COVERING!

Broadloom—Greatly Reduced!

Short Lengths to Clear—Up to ½ Price!

1 only—6.0x9.0 Luftwist Wilton, Rose. Reg. 77.50 **38.75**

1 only—4.2x9.0 Luftwist Wilton, Turquoise. Reg. $55 **27.50**

1 only—8.3x9.0 Axminster, Brown tones. Reg. 84.50 **42.10**

1 only—5.3x9.0 Figured Wilton, Beige. Reg. 68 **34.00**

1 only—4.3x9.0 Carved Wilton, Grey. Reg. $55 **27.50**

1 only—7.0x9.0 Oran Wilton in beige. Reg. 90.60 **45.10**

AND MANY OTHERS!

Special! French Made Wool Axminster Rugs

For bedroom or boudoir! Save now on quality wool rugs . . . well woven, strong jute and cotton backing. Light shades of rose, fawn, blue or ivory. Size 6.3x9.0. Reg. $45 **29.95**

5.3x7.8. Reg. 37.50 **24.95**

6.6x9.4. Reg. $50 **34.95**

Reg. 129.50 Axminster Rugs — All-wool pile, guaranteed mothproof. Oriental and modern designs. Browns and greens. 9.0x10.6 size. 6 only. **99.95**

January Clearance, Half Price

Pay only 12.96 down — balance monthly

Reg. 6.95 Runner Carpet — 27-inch tapestry velvet, ideal for halls and stairs. Fawn centre with green and black borders. Long wearing. 11 yards only. **3.48**

January Clearance, Half Price

Floor Coverings, Second Floor

Sale! Dress Goods, Draperies

Reg. 3.70 Tartans — 56 inches wide. Pure wool tartans for skirts, shirts, robes, etc. Choose from five tartans. **2.95**

Special, yard

Reg. 1.20 Crepe — 36-inch rayon spun crepe in pink, blue, yellow, pastels. **85¢**

Special, yard

Reg. 1.79 Rayon Linen — 36 inches wide. In grey, green peach, blue and yellow. **99¢**

Special, yard

Reg. 1.10 Rayon Taffeta — 36 inches wide, in navy, blue or white. **69¢**

Special, yard

Reg. 1.50 Rayon Crepe — 40-inch polka dot crepe. Red with blue dots, white with navy spots. **99¢**

Special, yard

Reg. 1.10 Spun Rayon — 36 inches wide. Spun rayon and cotton. Navy, grey, beige, white, rose. **69¢**

Special, yard

Reg. 1.69 Lystav — 36 inches wide in plain, coin dots and checks. **99¢**

Special, yard

Reg. 1.79 Nylon Sheer — 40 inches wide, in white, pink, blue. **1.19**

Special, yard

Reg. 37.50 Comforters! — Down-filled. Mauve satin-covered down-proof. 35x72 inches. Slightly soiled. 3 only. Each **24.95**

Reg. $27 Comforters! — Filled with quality feathers. Mauve satin and English eiderdown red. 61x67 inches. Half Price, each **13.49**

Reg. 3.20 Duck — 36-inch basic patterned in rose or mauve with floral patterns. Special, yard **1.79**

Reg. 1.50 Chintz — 36-inch floral chintz in mauve and blue. Special, yard **79¢**

Reg. 2.25 Denim — 36-inch striped denim in dark green. Special, yard **98¢**

Reg. 2.25 Cretonne — 48-inch cretonne in blue floral pattern. Special, yard **98¢**

Draperies, Second Floor

Sale! Japanned Ware!

Special January Clearance of Floor Samples

Reg. 1.85 Bread Boxes — Two-loaf size in gingham bow pattern. 4 only. Special, each **1.23**

Reg. 1.95 Wax Paper Holders — Convenient wax paper dispensers. 20 only. Each **1.29**

Reg. 3.70 Towel Holders — Wax paper and paper towel holder. Special, each **2.43**

Reg. 2.45 Paper Dispensers — Loose sheet paper towel dispensers. Each **1.63**

Reg. 2.30 Comb. Holders — Holds roll of wax paper and paper towels. 3 only. Each **1.53**

Reg. 1.95 Canister Sets — For tea, coffee, sugar. Cream with red tops. Special, set **1.29**

Reg. 2.30 Bread Boxes — "Apple" pattern. Large-sized bread box. 3 only. Special, each **1.53**

Kitchenware, Main Floor

Free Parking!

- Always Plenty of Free, Convenient Parking Space . . . Entrance From Cormorant St.

Memory of Elephant Best with Grievances

ANIMAL QUESTION BOX

BY B. ROBERT MAGGS

Mrs. M. G. asks: Does an elephant really "never forget"?

A. Not really; they forget a good many things. But they do seem to most animals, most especially to where injuries are concerned. If an elephant has been harmed by a man and knows that man, he will remember him years later, if they should meet again. This has occurred often enough to be beyond doubt.

Miss F. McK. Was there ever such an animal as the unicorn?

A. The unicorn, according to the biology texts, was a horselike creature with a single horn growing from its head. No such creature has ever existed.

H.S. Does a deer grow antlers every year, or just another prong?

A. Entirely new every year. Mrs. S. How does a cat purr?

A. Purring is caused, even hushed, of course, by the cat, by the vibration of the cat's vocal cords. When cat takes into the lungs is passed through the back row that contains the vocal cords.

D. N. What is a crocodile bird tree, and where did it get such a name?

A. It is the black backed piper. It got its odd name because of a sort of mutual benefit arrangement it has with huge reptiles. When the crocodile lies in the sun with its mouth open, the inside of its mouth and other parts of its body are sometimes infested with leeches. The birds like these, and pick them off the reptile and out of its mouth.

Mrs. L. T. Is an ostrich's egg edible?

A. Yes, quite a number of them do, but the hen is bigger is probably the male stickleback. He pops the leaves of water weeds and builds a barrel shaped nest, placing it together with a sticky secretion from his kidneys.

Q. Do any animals lay eggs?

A. Only two the duckbill platypus and the spiny anteater. Both of these are found in Australia and Tasmania, while the latter of which there are several varie- about 10 days possibly a bigger if it were not working at all.

Mrs. M. N. Hok. many bones are there in the neck of a giraffe?

A. Surprisingly enough, only the same number that most mammals have, seven. And, by the way, a giraffe is one animal that can do without drinking for weeks on end. They manage to extract enough moisture from the foliage on which they feed.

Mrs. A. W. Why don't sleeping birds fall off their perches?

A. Keeping its toes curled firmly around a twig doesn't require a bird's conscious effort. The tendons that are tou-curl up goes around over the back of a bird's ankle joint. The instant the weight of a bird's body bends this joint as the bird takes its perching position, the tendons pull the toes into a tight, strong clamping the perch firmly and automatically.

Phone E 2111 and ask Harry About

NEW LOW-COST AUTOMATIC OIL HEAT

Coleman OIL FIRED FURNACES

HUMBER'S

Behind the New Post Office

Junk Yard Proposal To Go Back for Study

An application by the Veteran Junk Co. to establish a combustible industries near Hillside and Tolmie will be sent back to the town planning commission for the third time.

Originally the commission approved the application on the grounds that the industry would not be objectionable and the area was zoned for heavy industry.

Meanwhile 28 persons have petitioned the city to turn down the applications.

A delegation of two appeared before the zoning committee yesterday. Ernest Law said the industry would be just a junk yard full of smoke and sterile smoke to a car wrecking in doors which used to be located in the same property.

Temporary chairman A. D. Wallis Shilliday said the appeal any nuisance in the area and supported the petitioners in their plea.

WELL HIDDEN

Representing the company W. G. Allen said he was not interested in wrecking cars and there would be no burning. He said the company would build a six foot fence around the property and at no time would scrap metal be visible from outside the fence.

He said the site would be a sifting yard for scrap. Alderman Murdoch felt the business should be located on the industrial reserve.

Council will be asked today to return the application to the town planning commission for further review although the commission has twice approved it before.

GET AWAY FROM WINTER! IN California OR Hawaii BY BCPA

Leave winter behind—relax under warm sunshine—and enjoy the freedom by BCPA's magnificent air liners. By luxe trans-Pacific airliners to California —or colorful, fabulous Hawaii. From Vancouver, San Francisco in 8½ hours (one way $53.45); Honolulu in 13 flying hours (one way $103.00). All-inclusive luxury fares; two flights weekly; substantial round trip reductions.

Telephone R ranch 5111

General Agents TRANSCANADA AIR LINES 900 Government Street General Agents BRITISH COMMONWEALTH PACIFIC AIRLINES "The Southern Cross . . . safe"

Advertising Courses Announced

Advertising courses will be sponsored in Victoria Ad and Sales Club directors announced yesterday.

All phases of advertising will be covered in a series of lectures in top ad men from every medium.

First general meeting of the club will be held on February 3, the feature subject to be television. Speakers from Seattle will attend the meeting.

Officers and directors of the club for this year are: H. L. Alexander, Victoria Press president; Fred Tanner, Victoria Photo Supply, secretary; Will Fraser, Seabord Advertising; W. Eik, Victoria Press; M. Hall Patch, Eaton's; G. Jull, Penman's Advertising directors.

THEY'VE RAISED the FREIGHT RATE!

(Effective January 1st)

HERE ARE THE PRICES THAT MUST APPLY on the Following Coals— MONDAY, JAN. 19th

Order Now . . . Save 25c Per Ton

	Lump	Egg	Nut
Midland, Commander, Monarch	$21.25	$19.60	$15.85
Galt	$21.90	$20.00	
Canmore Briquettes			$22.35
Fabricoal, 4"x41/2"x8"			$21.50
Vesta Cobble, 2"x7"			$16.20
And Our Famous STOKER BLEND			$17.00

(Gisco Briquettes Unaffected)

VICTORIA WOOD & COAL COMPANY LIMITED

217, 625 FORT ST.

G 3441 - G 1722

A ton in your bin is worth two in the mine

TIME SAVERS for HOT 'N HEARTY MEALS!

United PURITY Stores

Check this list of easy-to-prepare and nourishing foods — compare prices on all these items — right down the line — then shop and SAVE at your neighbourhood PURITY store — your guide to safe buying.

Prices effective Thursday, Friday, Saturday, Jan. 15, 16, 17

★ PORK AND BEANS Malkin's Best, 15-oz. tins 4 for 49c

Robin Hood Oats Quick Cooking 36-oz. 2 pkts. for 27c

GET THIS AT REGULAR PRICE GET THIS FOR 5¢

CANNED FOODS

TOMATO JUICE, Fancy Libby's, 48-oz. tin 16c
CUT GREEN BEANS, Fancy Malkin's Best, 15-oz 2 for 35c
CORN, Cream, Fancy, Royal City, 15-oz. 2 for 35c
PEACHES, Choice Malkin's Best, 15-oz. ea. 21c
SLICED PINEAPPLE, Libby's, 20-oz. ea. 32c
MUSHROOMS, Moneys, 10-oz. ea. 33c

PURITY FRUIT AND VEGETABLES

Oranges Sunkist navels 344's 2 doz. 45c
Grapefruit Florida, 36's, white 3 for 25c
Bananas Golden ripe 2 lbs. 39c
Lettuce Famous Yuma quality each 18c
Potatoes Lethbridge Gems 10 lbs. 55c
Turnips Waxed lb. 10c

HEINZ Infant Foods, all varieties, 5-oz. 3 for 29c

LITTLE DIPPER CAKE MIX Chocolate, White, Gingerbread, Spice Pkt. ea. 27c

★ SPAGHETTI in Tomato Sauce, LIBBY'S, 15 oz. 2 for 31c

★ MACARONI Ready Cut, Catelli, 1-lb. pkt., each 15c

★ SALMON Cohoe, Fancy Challenger, ½s, each 25c

Gray Dunn BISCUITS Imported From Scotland

Milk Chocolate Coconut, pkt. 35c
Caramel Wafers, pkt. 29c
Chocolate Fin, pkt. 35c
Thistle Shortbread, pkt. 25c

Just ask for MARGENE Margarine

Regular 2 for 73c
Quarters 2 for 75c

★ HOUSEHOLD

Johnson's Hard Gloss Floor Paint, pints each 65c
Pkt. Pretty Tissue 2 for 29c
SOS Matches (Oval or Red Bird) 3 pkts. 28c
Dishes 31c
Aerowax 79c
Kleenex Regular and Ultrafine 2 for 43c
Purex Tissue 2 for 27c
Wax Paper, Handiwrap 100 ft. pkg. 33c

PURITY MEATS

BACON Sliced side Shamrock Vu-Pak lb. 34c
Cooked HAM lb. 49c
Midget Boneless Hams lb. 69c
Fresh Pork Picnics lb. 39c
Minced Lean Beef lb. 59c
Sirloin or T-Bone Steak lb. 88c
Bakeasy Shortening Burr lb. 24c

Items listed above for sale only at stores with meat markets

Your Neighborhood Purity Store

ALBERTA SHOPPING CENTRE 1120 Burnside Rd. Burnside 1-M
CORDOVA VIEW GROCETERIA 2000 Cadboro Bay Road G 6917
CRIGLEY'S FAMILY MARKET 2520 Douglas Street E 5738
CRYSTAL CONFECTERY 1007 Broad Road E 7326
DARBY'S GROCERY 7 Cedar Road W 6911
DEARMAN'S ROAD STORE 38 Robertson Road Cloverdale 5218
DEVONIA SHOP 300 Bay Street G 7536
DODGE GROCERY 1500 Empress Avenue E 5320
EARDLEY'S MARKET 570 Hampton Avenue Colquitz 110
EDGEWOOD GROCERY 1235 Newport Avenue E 6951
FERN GROCERY 1001 Blanchard Street E 1420
FOSTER'S GROCERY 901 Rockland E 7871
GOOD GROCERY 2700 Quadra E 9950
GOSNEY FOOD AND PARSY Hillside 91 Hillside 91
GROSPRON'S CONFECTIONERY 600 Fairfield Road E 8411
GUNNER'S GROCERY 970 Cloverdale Avenue E 9695
HAMPTON'S GROCERY 1150 Hillside Avenue E 7612
HARRIS GROCERY 1200 Fort Street G 1121
HAYWARD'S GROCERY 1400 Fort Street G 1121
HOLLAND'S GROCERY 1000 Fort Street G 1121
HOLLYBURN GROCERY 1000 Fort Street G 1121
HOLLYWOOD GROCERY 1000 Fort Street G 1121
HOLLYWOOD GROCERY 1000 Fort Street G 1121
HOLLYWOOD

Rear Admiral Holds Farewell Conference

Ontario Coronation Trip Report Strengthened

BY RAY WORMALD
Colonist Marine Editor

Rear Admiral W. B. Creery, flag officer Pacific Coast, yesterday confirmed an earlier report that the cruiser HMCS Ontario may be included in Canada's representation at the coronation.

"It is possible she will go to the coronation," he said yesterday morning at a press conference held on the eve of his departure from this area to take up, his new appointment as vice-chief of naval staff at Ottawa.

Original reports of the cruiser's coronation attendance were made public last mid-December, immediately after the vessel's return from a lengthy training and goodwill cruise around South America.

Speaking before a representative group of Victoria newspaper and radio representatives yesterday, Admiral Creery made a thumbnail review of his 2 years here and expressed confidence in a steady growth within the country's naval force.

"Our expansion has not been overly rapid, but it has been sure and sound," he commented.

He emphasized again the fact that primary considerations of the Royal Canadian Navy are directed toward the fleet being an anti-submarine force. New Bearon Hill and Antigonish will ships and training programs are being planned along such lines.

"In view of current state of world affairs, it appeared the bulk of Canada's naval power would remain on the east coast, he said. He intimated, however, that any Pacific emergency would [illegible]

He mentioned the aircraft carrier HMCS Bonaventure, now being completed for the RCN at a Belfast yard, and said she would replace the Magnificent on the east coast. The carrier had been started as a Royal Navy vessel, he said, but was now undergoing many major plan changes in accordance with Canadian requirements.

Admiral Creery also mentioned that the destroyer HMS Algonquin, a prototype for the navy's new destroyer escorts, which has undergone an extensive refit at Yarrow Ltd., will be commissioned next month. Exact date of commissioning has not yet been announced.

The destroyer Crescent, now enroute to this base from Halifax, is to undergo a similar conversion.

In retaining a farewell message, Admiral Creery remarked on the friendly improved relationship between the navy and the general public in this area, and said he was happy to remark: "The navy has always wanted to be a part of the community . . . today we feel we are."

He expressed appreciation to the general public of the Victoria area for its interest in the navy, and made special mention of the manner in which "Victorians have opened their hearts and homes to members of visiting naval ships."

Admiral Creery leaves Victoria today for his new appointment. He will shortly be succeeded by Rear Admiral J. C. Hibbard. In the meantime his duties will be assumed by Commodore K. F. Adams, commodore of RCN barracks at Esquimalt.

The Pacific Command frigates Beacon Hill and Antigonish will be recommissioned Monday on a 35-day cruise taking them to the Hawaiian Islands.

The two ships will spend

REAR ADMIRAL W. B. CREERY

Naval personnel and visitors alike are being impressed by 70-foot model of Canadian destroyer-escorts, now being built for Canada's rapidly expanding fleet. Workmen of Victoria shipyards produced model, first displayed during last year's Navy Day. Model was later presented to Pacific Command, and was shown at Pacific National Exhibition in Vancouver. Model now has permanent home, on covered platform just inside main gates of HMCS Naden.—(RCN photo.)

a short while in the Seymour has 50th birthday and he is at HMCS Discovery in Vancouver.

Narrows area, then start their homeward journey Pacific crossing January 22—this his last year with the navy. ward Pearl Harbor February 2. They will visit another port in the Hawaiian Group before starting on the homeward voyage February 13. Return to Esquimalt is scheduled for February 22.

Beacon Hill is commanded by Lieut.-Cmdr. J. W. McDonald, Antigonish by Lieut.-Cmdr. Harry Beck.

* * *

CPO Sidney W. Crisp, 2465 Cadboro Bay Road, is the only man in the Royal Canadian Navy to be awarded a bar to

CPO SIDNEY W. CRISP

the long service medal on completion of 30 years' continuous service.

He joined the Royal Navy as a boy seaman in 1920 at the age of 17. Of the 22 years he served with the RN, about three were spent with the Royal New Zealand Navy, on a loan basis. In 1930 he was on loan to the Royal Canadian Navy, and three years later formally transferred to the Canadian force where he has remained to this day.

CPO Crisp was awarded the long service medal in 1936 and 15 years later in 1951 he qualified for the bar to the medal.

During his lengthy naval career the chief petty officer has served in more than 20 ships.

Next September he will mark

The naval division recently welcomed new members LS E. Abbott and Wren Lillian Merriman.

* * *

"Canada Speaks to the World" will be the topic of an address to be delivered to the Victoria Lions Club later this month by Lieut. John Harbord, educational officer in HMCS Nadon. He presented an interesting talk on Latin America at a recent ivy Rotary Club meeting. The Lions Club will deal with international services of the Club.

* * *

Largest of all surviving 14th century homes in England is Hampton Court Palace, built by Cardinal Wolsey more than 400 years ago.

CUTICURA SOAP AND OINTMENT relieve old folks' skin discomfort

Pimples, unsightly blackheads, dry scaly skin, irritations, itchy rashes, sore eczematous patches, chafing and simple minor skin troubles. Cuticura Soap and Cuticura Ointment are wonderful aids.

CONSTIPATION?

Take ENO'S "FRUIT SALT"

Family Favourite

GOOD TASTING!

Gentle, genuine help when you have digestive discomfort or irregularity. Do as millions do—Take ENO'S "Fruit Salt" every day when needed.

Millions prefer ENO

Province Approves Plan For Private Bridge Project

The provincial cabinet has the government had set up a one such project—the Rosedale approved a plan for private interests to build a toll bridge on the Fraser River to replace the Rosedale-Agassiz ferry, Public Works Minister P. A. Gagland said yesterday.

three-man cabinet committee to Agassiz bridge—before it consider a multi-million-dollar scale road and bridge program, principle, he said, and terms which private interests were for the construction and operawilling to undertake tion of the bridge had been made. This program was reported worked out to include a West Coast road. These terms had been submitted to a Vancouver construc-

Mr. Gagland again yesterday Gilpin-Nash Ltd., the announcement seemed to the Social Credit government favors letting private interests construct public works on a toll basis.

One report some time ago said

YOUR COLD Symptoms STOPPED in 24 Hours OR WE PAY YOU $1.00

No sniffles, no cough, no cold, no chills, no fever. Or we refund what's taken! Dr. Chase Blood Tablets must do just you IN JUST 24 HOURS!

At the very first sign of cold symptoms take 2 tablets, and 2 every 4 hours. Keep on taking as directed for just 24 hours. If Dr. Chase Blood Tablets do not make your cold symptoms disappear in 24 hours, return the envelope of the small size or the directions of the large economy size to us. We will pay you Dr. Chase Medicine Co., Ltd., Dept. 6B, Dr. Chase Building, Toronto, Ont., the sum of $1.00 on you. Keep your cash! Don't risk it! Get Dr. Chase Blood Tablets at your druggist today!

STOP COLD SYMPTOMS IN 24 HOURS!

Dr. Chase TABLETS

4 WAYS COLD FIGHTERS

Relieve Aches, Pains, Fever, Sniffles

Save 48c Buy the Economy Size

(40 Tablets) $1.49

For Full Particulars B 4821

NO MORE GARAGE DOOR TROUBLE WHEN YOU INSTALL

Holmes Overhead GARAGE DOORS

We will be pleased to give you full information on these marvelous fingertip - operated garage doors. No Warping . . . No Sticking.

TERMS CAN BE ARRANGED

We Carry a General Line of QUALITY BUILDING MATERIALS

Douglas Building Supplies

Sun Ray Products Ltd.

2811 DOUGLAS ST. PHONE B 1021

Mayor Criticizes Work of RCMP

PORT ALBERNI — "Are we really attention to the matter of satisfied with RCMP policing of Port Alberni?" was the question asked council members by Mayor Loran K. Jordan at the Tuesday night's meeting.

Answering the query for himself, the mayor said: "Frankly, I'm not." He added that according to RCMP methods, "you're a criminal before you're spoken to."

He and nine members of the council complained of insufficient foot patrols, and the handling of traffic. The mayor suggested that a letter be written inviting Inspector C. H. Harvey to visit the city to hear complaints on the quality of policing.

The December report of the local police detachment was before the council and was ordered filed.

A suggestion from the Vancouver Island Branch of the RCMC that two members at mission was any form of consultative executive be appointed to attend an interview with the attorney-general to discuss the proposed increase was opposed. Council tabled a letter from Lt.-Col. Bella, RCMP officer in charge, Victoria, asking for

The matter of the contract will be brought up again following the meeting with the attorney general on January 20. The mayor strongly suggested that the contract be signed for only one year.

Activities Aid Drive

Further assistance has been arranged for POW-Cpl. E. Davies and his family, of Belmont Park naval housing unit.

Proceeds of a whist drive to be held Saturday at the housing project will go to the fund to be given the Davies family. Last night a benefit show was staged at the unit, to which admission was any form of contribution to purchase groceries. Both events were arranged by the town planning group.

The home of PO Davies was destroyed by fire Sunday night, Pilot Officer Morley Davies, also of the unit, is

TAKING VITAMINS?

take the kind that gives you

8 VITAMINS *plus* LIVER *and* IRON

Rexall PLENAMINS

may help your whole family

FEEL BETTER, LOOK HEALTHIER *quickly!*

Tasty, filling meals aren't always *nourishing* meals. If you do not feel as well as you think you should . . . if you run easily . . . if you catch colds too readily, you may need a vitamin supplement to your diet such as Plenamins. Rexall Plenamins are helping thousands of Canadian children and adults to vigorous new health and hearty enjoyment of good living. For Plenamins give you 8 important vitamins, *plus* Liver Concentrate and Iron! Now is your chance to find out, on this free trial offer, what Plenamins can do for you and your family.

FREE $2.00 size (50 Capsules) when you buy the $6.00 size (200 Capsules)

Study this Vitamin Chart—*how we how PLENAMINS help to answer your needs*

Vitamin A helps maintain resistance to colds and infection, helps keep skin clear, healthy-looking

Vitamin B1 (Thiamine) helps maintain the appetite, it protects against and aids in the treatment of neuritis due to thiamine deficiency

Vitamin B2 (Riboflavin) helps you get the good from your food, keep tissues around lips, eyes and tongue healthy

Vitamin C (Ascorbic Acid) helps in normal development of teeth and gums, lessens tendency to gum infection

Vitamin D especially important for children aiding in growth and helping in the formation of sound bones and teeth. Helps prevent and alleviate rickets

These, together with Niacinamide, Pyridoxine and Calcium Pantothenate all found in Plenamins are necessary for the normal functioning of the body, they aid in growth, help to maintain appetite and normal resistance to infection

Liver Concentrate and Iron both are helpful in formation of red blood cells . . . so important to general good health

ACT NOW—START THE FAMILY TAKING PLENAMINS RIGHT AWAY!

NOW . . . SPECIAL FREE OFFER ON PLENAMINS . . .

We're so sure that you will benefit from Plenamins that we make this outstanding offer. You receive FREE the Plenamins are receiving when you buy the $6.00 size—100 days supply of 200 capsules.

If after you have used the small package of Plenamins you find you don't feel better return the unopened $6.00 size to your Rexall Druggist and the full purchase price will be cheerfully refunded. If you keep and use *both* packages you are getting the benefits of Plenamins' 8 vitamins and 2 minerals at less than 3 cents a day. *Try Plenamins on a money-back basis offer.*

DON'T DELAY—*This offer is good for a* LIMITED TIME ONLY

REXALL PLENAMINS

SOLD AT Rexall OVER 8,000 STORES THROUGHOUT THE WORLD

Brighten winter meals with Heinz RED magic

Kiddies love it
DAD insists on HEINZ
MUM cooks with it
Most mothers know that children are the largest consumers of ketchup—especially Heinz. Many mothers encourage its use, because they find that youngsters are more easily persuaded to clean up their plates if they have lots of Heinz Ketchup.
Men are notorious, too, for relishing spicy meals. A meal without a dash of Heinz Tomato Ketchup can be a sad disappointment.
Mothers find that the red magic from that famous bottle works near-miracles in the kitchen, especially when it comes to making an appetizing dish out of left-overs or dolling up inexpensive meats.
Buy two or more bottles of Heinz Tomato Ketchup the next time you shop, so that you're always sure of one for the table and one for the kitchen
You know it's good because it's Heinz
HEINZ 57
HEINZ famous family of Tomato Products
Chili Sauce
Tomato Juice
Cream of Tomato Soup
HEINZ TOMATO KETCHUP
57 VARIETIES

MONEY-SAVING MEALS FOR YOU!

Corned Beef Loaf Boiled Assortment 3 lbs. 31c
Prem Buffalo 12 oz. tins 3 for 98c
Pork and Beans Including Beef 15 oz. tins 2 for 27c
Tomatoes Royal City 20 oz. tin 21c
Pears Royal City 15 oz. tin 21c
Apricots Bonnieview 15 oz. tin 19c

FREE OFFER
50 Port Carry Tea Bags with 1 lb. Port Carry Red Label COFFEE . . . All for . . . 99c

Aunt Jemima Salt and Pepper Set
With 1 pkg. Silver Cake Mix all for . . . 53c

STONE GINGER BEER
English style. 10c

GR-R-REAT NEW Kellogg's SUGAR FROSTED FLAKES
AT YOUR GROCER NOW!

OVENO
The perfect oven cleaner 13-oz. tin 29c

2 pkgs 24c

Again in Stock COOPER'S OXFORD MARMALADE SCHWEPPES QUININE WATER

SCOTT & PEDEN
810 Cormorant St. Delivery Service G 7181

Safety Hat Saves Life Of Worker

CHEMAINUS—On display in the window of the local paper, the Chemainus Herald, is a safety hat in which is still embedding, at a dangerous angle, a pioneer-mill knife.

The wearing of this safety hat—which saved the life of Craig Lee in sawing mill in the joinery machine late Monday afternoon when the knife suddenly broke off the head of the planer and shot past Wilson's head.

Craig Lee VI, some 20 feet away, had his back to Wilson. The flying knife struck the upper portion of his safety hat, and careened off after the four points of the knife had made two holes and two dents in the safety hat, which was knocked off his head.

Foreman John Clayton started a drive in his department for safety hats some nine months ago, insisting that certain members of his crew must wear them.

Some of the crew, at first opposed to the move, now will not work without them.

Canada Cuts Cheese Output

OTTAWA (CP)—Canada cut her cheese production sharply during 1952, but boosted both her production and consumption of creamery butter, the Bureau of Statistics reported today.

Margarine output was just slightly higher than in 1951.

Cheddar cheese factories cut production to 65,221,000 pounds, down more than 20,000,000 pounds from 85,260,000 in 1951. This probably resulted from a drastic shrinkage of Canada's export markets.

Output of creamery butter jumped to 280,970,000 pounds from 257,604,000 in 1951, while consumption rose to 274,694,000 from 268,976,000. Stocks on January 1 were 10,000,000 pounds higher at 54,963,000 pounds compared with 44,917,000 in the previous year.

Margarine production increased to 105,591,000 pounds up from 105,151,000. Stocks on January 1 were lower at 2,740,000 pounds compared with 3,241,000 on January 1, 1952.

Output of concentrated milk products increased to 468,790,000 pounds, up from 434,524,000 in the previous year.

Blaze Closes Plaza Tavern

NANAIMO—Fire and smoke damage, an far investigated closed the Plaza Hotel tavern shortly before 8 p.m. Wednesday.

Fire broke out in a locker behind the bar and the heat of the smouldering blaze broke the bar mirror.

The fire was confined to the small space adjacent to the bar where the closet is located, but smoke spilled out over the whole tavern premises and into an adjoining barber shop and the Plaza Cafe in the same building.

Nanaimo fire department quickly brought the blaze under control.

Two Night Classes Will Get Under Way

Two courses sponsored by W. Ritchie, chief personnel officer of the B.C. Civil Service Commission

At the provincial museum, George M. Hardy, museum botanist, will instruct on wild flowers of Vancouver Island.

Persons wishing to register for the courses, each of 12 weeks' duration, should apply at the college and museum, respectively, at 7:30 p.m. Lecture will be given by Mr. Hardy on February 2 and by Mr. Ritchie on February 3.

Mainland Firm Offers To Remove Ripple Rock

An offer to remove Ripple Rock has been submitted to Alphonse Koerner, minister of public works in the federal government.

The offer was made by the Mainland Shipping Co. Ltd., Vancouver, in conjunction with the Admiral Construction Co. Ltd. The work by conventional means rather than the method atomic power would remove the rock to a depth of 34 feet at low water. Work would be on a cost plus basis, said R. G. Lawson, president of the shipping company.

Ripple Rock in Seymour Narrows, has claimed about 100 lives and caused heavy financial damage to shipping firms since 1875.

Suggestions for removal of the rock have included use of atomic power tunneling and blasting.

It was reported late last year that use of atomic power had not escaped the attention of technical experts.

Mr. Lawson called the atomic scheme "fantastic" in that such a venture would require closing Duncan Bay pulp mill and removal of residents from its centres for an indefinite period. He fears effects of atom power on the fishing industry of that area, he added.

National Research Council has reported that it will prepare plans and a model of Ripple Rock for submission to the House of Commons. A survey of the area was made and given to the public works department at Ottawa in 1944.

Bridging the narrows would run into millions of dollars, excuse. A bridge from the Island

Frontiersmen Hear Address

Legion of Frontiersmen, who will serve as auxiliary police in civil defense emergencies, were given police routine information as a well-attended meeting last night.

Detective-Inspector Charles Webb of Victoria police department addressed the meeting

AJAX Cleans Your Kitchen Sink with TWICE THE SPEED and HALF THE WORK!
AJAX
CLEANSER
NEW FINE GRANULE CLEANSER
Polishes as it Cleans!

Triangle Run To Continue Says CPR Spokesman

The Vancouver-Victoria-Seattle service of the Canadian Pacific Steamships will not be discontinued, a CPR spokesman is expected in a few days.

He confirmed that the CPR will discontinue the Vancouver-Victoria-Seattle service.

A report from Port Angeles Tuesday said that the CPR is planning to operate a terminal in Seattle as the Washington city for the municipal ferry Port Angeles-Victoria service.

Trial Ordered On Charge Of Forgery

CAMPBELL RIVER—Arthur James of Quadra Island was committed to a higher court at a preliminary hearing in Campbell River police court Tuesday.

James is accused of forging the signature on the pay cheque of Joe Harris, employed by Mr. Milan Blondel.

Harry said he was unable to write and always made a mark, witnessed on his cheques.

Stanley Grant, a cafe proprietor, testified he handed his own pen to the accused when he endorsed the cheque, which was valued at $108.22. Grant said he did known James by sight for the past 10 years and so he trusted the signature was the correct one.

Russell Heads Chamber In Albernis

PORT ALBERNI—William Russell was elected president of Port Alberni and District Chamber of Commerce at the annual dinner meeting this week. He succeeds Norman Schroeder.

Mr. Schroeder's report of the past year's activities was described by Mr. Russell as one of the most comprehensive given at the annual meetings.

Other officers for 1953 are: William Chatwin, first vice-president; Irving Wilson, second vice-president; Ted Veysmar, secretary; A. R. Armstrong, treasurer; Capt. C. McL. Fry, Fg. Homewood, Harold Dunn, R. Redman, E. F. Duncan and K. Hutcheson, councillors.

Port Alberni's Administration Praised by Provincial Official

PORT ALBERNI—Admin... the assistant superintendent of that the conditions as revealed municipalities he had found in each inspection show an im... that various details were... handled efficiently and that at the time of the public inquiry records of the city kept 100% shrill [illegible] over two years ago."

"In this respect," [illegible] the letter said.

Helen Margo Shop

CLEARANCE SALE

Beginning January 15th

● BLOUSES ● ROBES ● GOWNS
Sizes 12 to 40 Sizes 12 to 44 ● SLIPS

OUTSTANDING BARGAINS

1025 DOUGLAS STREET, VICTORIA

dessert specialties

1 cup ROGERS' GOLDEN SYRUP
1 lemon, juice and grated rind
nutmeg, ½ tablespoon melted butter or margarine, 2 eggs, well beaten.

Combine ingredients in order given. Fill unbaked pastry shells ½ in. Bake at 425°F oven for 10 minutes, reduce heat and bake 30 minutes longer, or until set.

For Free Recipe Book, Write—
The B.C. Sugar Refining Co. Ltd., P.O. Box 290, Vancouver, B.C.

We know three good reasons for borrowing from Trans Canada Credit!

First of all, Trans Canada Credit was highly recommended to us by a friend who praised their personal service on loans up to $2,500.

Next we made an appointment and a helpful adviser told us about Trans Canada Credit's several loan plans, moderate rates and life insured loans to $1,500.

Finally, the money was ours quickly, without delay, and we felt that borrowing had been good business for us. ■ Victoria, Trans Canada Credit is located at 819A Fort Street. The phone number is Regent 9178. ■ W. PAUL, Branch Manager

here's your ticket to

FUTURE SECURITY...

CUT THIS OUT—MAIL IT TODAY—POSTAGE FREE!

To: The Director
Canadian Government Annuities
Department of Labour, OTTAWA, Ont. (Postage Free)

PLEASE SEND ME INFORMATION SHOWING HOW A CANADIAN GOVERNMENT ANNUITY CAN BE BRING ME SECURITY AT LOW COST.

MY NAME IS (Mr., Mrs., Miss) .....

I LIVE AT ..... DATE OF BIRTH .....

TELEPHONE .....

AGE WHEN ANNUITY TO START .....

I UNDERSTAND THAT THE INFORMATION GIVEN WILL BE KEPT CONFIDENTIAL

FIRST CLASS PASSAGE

CANADIAN ROAD TO SECURITY
GOOD FOR ONE

CANADA

DEPARTMENT OF LABOUR

District Annuities Representative
Room 313, Post Office Building,
Victoria, Telephone 9981

A Canadian Government ANNUITY is a safe, easy way to guarantee yourself a regular monthly income after retirement. No medical exam required. If you miss a payment your contract won't lapse. Every cent you save is protected, by the Government of Canada.

In Victoria

★ CHEVROLET ★

Outsells Its Nearest Competitor

2 to 1

Yes, of all full-size new cars sold in Victoria in 1952, Chevrolet actually LED WITH MORE THAN TWICE AS MANY SALES as its nearest competitor. No need for us to claim leadership for Chevrolet — these amazing figures tell the story.

Here are the official registration figures for the full year just completed—

NEW CAR SALES
In Victoria, 1952

CHEVROLET 452

CAR No.	2	221
"	3	207
"	4	144
"	5	141
"	6	116
"	7	68
"	8	53
"	9	43
"	10	37
"	11	26
"	12	26
"	13	21
"	14	20
"	15	20
"	16	10
"	17	6
"	18	5
"	19	4
"	20	1

Canadian and American Cars

The names of the 19 "runners-up" may be had in handy card form by application at Wilson Motors, Yates at Quadra.

and the amazing new

1953 Chevrolet Will Do It Again!

because it's NEW, THROUGH and THROUGH, with new body, new beauty, new engine, new power, new speed and, wonder of wonders, ALL AT ACTUALLY LOWER PRICES!

NOW SHOWING TO THOUSANDS of Enthusiastic Admirers at

Wilson MOTORS LTD.

DAY AND NIGHT — YATES AT QUADRA

CANADAS LOWEST PRICE CAR—BY FAR!

Ticket Sale for Ballet Begins This Morning

Tickets for the long awaited Street. The ballet company appearance performance of the Win pears ...here January 28, 29 nipeg Ballet will go on sale this and 30.
morning. Remembering the enthusiasm

The ticket office operated by with which Victorians greeted the Kiwanis Club of Victoria the Canadian dance company sponsors of the ballet appear- last year, and the early rush for ance will open at 10 a.m. in tickets that saw a line up at the Fletcher's Music Store, Douglas st. enthusiasts sprang out for

Returning again this year with the ballet will be Victoria dancer Beverly Jeings and Bill McGrath, whose home is in return in other cities of Canada, and those who saw "The Show-

The new production, "Shadow of the Prairie," has received written and scored by Winnipeg Ballet directors Gweneth Lloyd and Robert Fleming.

These two local dancers were ing of Dan McGrew" at last received with great applause by Victoria dance devotees at last Winnipeg Ballet exclusive, are year's performance. Added to looking forward to the latest addition to the company debut to the repertoire with this year will be a new ballet appreciation.

Pure – Mild – Easier on the Hands

Pure, Mild for a Healthy Beautiful Skin

MAPLE LEAF TOILET SOAP

City Women Ahead On Education Basis

In Victoria's 41,374 population no longer attending school are 1,178 persons who face life without the benefit of any formal introduction to the three R's.

According to the federal bureau of statistics there are 619 men and 559 women in Victoria who did not attend school.

A bulletin, prepared by the bureau and based on the 1951 census, shows more Victoria women received formal education than men.

A total of 21,841 women received some schooling, compared with 19,305 men.

PAST GRADE IX

Most of the former students went on to school pass Grade IX. Between that grade and Grade XII, 12,929 women and 8,130 men dropped out, leaving only 2,668 women and 1,968 men to go on to college.

A large number of the former students — 5,688 women and 6,084 men — dropped out of school between Grades VI and VIII.

There are more boys than girls now attending Victoria schools. In the total school population of 5,432, there are 2,754 boys and 2,678 girls.

Greatest bulk of the school population is contained in the lower grades, with 2,011 boys and 1,953 girls attending grades below Grade VIII.

In classes beyond Grade IX in college entrance are 713 boys and 705 girls.

Totals for all of Canada show that 653,096 received no schooling. Only 761,862 men and women went as far as college. A total of 4,186,302 dropped out between Grades V and VIII, 2,513,428 between Grades IX and XII.

Of the present Canadian school population, 84,386 boys and girls have achieved college entrance levels, 1,137,103 are between the first and fourth grades, 856,066 between the fifth and eighth grades and 371,322 between the ninth and twelfth grades.

British Columbians appear an educated lot compared to the rest of Canada.

Percentage of the population no longer attending school which reached the level between Grades IX and XII is 36.7 against a national average of 28.6, an Alberta average of 32.7, and a Nova Scotia average of 32.

Eight per cent of B.C.'s former students reached college level, compared with the national average of 6.2 per cent, the Ontario average of 8.9 per cent and the Alberta average of 6 per cent.

Racing Results, Entries

Fair Grounds

DAILY DOUBLE—Not furnished.

Mile. Dick 115

THIRTY DAYS Pts Jockeys
Naughty Miss 110 2 Bonilla
Beverly Hill 110 3 Lauzon
Bellwether 115 4 Hamm
Ruth Ann 110 5 Brandon

A Right Bright 110 6 Cheney
Lady Ann 110 7 Hamm
Bonnie Boots 115 8 Lauzon

FORTY DAYS—No fortune.

Mr. Cloud 110 Run Tropical
Lady Bellwether 110 Pts Jockeys
Pitt O'Tit 110 1 Bonilla
Straight Deal 110 2 Hamm

SIXTY DAYS—No fortune.

Lady Reading 100 Assessment 118
Lady Ann 110 Bellwether 115
Bonnie Boots 115 Ruth Ann 110
Bright Bright 110 Cheating Man 110
Mile. Dick 115 Naughty Miss 110
Pitt O'Tit 110

Toronto Buys Land For City Golf Links

TORONTO (CP) — A site for the construction of a municipal golf course was taken on Wednesday when the Toronto board of control approved purchase of 19 acres in the Don Valley in east-central Toronto for $5,000. Officials said the land may become part of the municipal course.

Rheumatic PAIN

...relief now, for those who long for relief from the torture of Rheumatic Pain, Neuritis, Neuralgia or Sciatica. Don't let such sufferings go on! Get Dr. Chase's Nerve Food at once. Use it for only a short time and see how much relief it gives. Only 60c at druggists.

Santa Anita

OVERNIGHT ENTRIES

FIFTH RACE 6½ furlongs
Pts Jockeys
Pitcairn 118 1 Arcaro
Mary Chris 115 2 Gentry
Unchallenged 115 3 Shoemaker
Chief Cee 118 Spring Pass 115
Cotton 118 Boss Man 118
Count Cee 115 M. Alle 118
Jet Dee 115 Jet Boy 115
Continental 115 War Beach 118
Bobby Bill 118

SECOND RACE 6½ furlongs
Tomato Hero 115 Mighty Tu 107
Tomato Boy 115 Bonnie Bess 115
Lotsofit 115 Flying Fi Hero 115
Ace Ten 115 Bonnie Bess 115
Bonnie Bess 115 Bob Charlie 118
Jet Boy 115 Pitcairn 118
Lassie Lou 107 Prince Joe 118
Bobby Bill 118 Ace Ten 115

THIRD RACE 6½ furlongs
Tomato Hero 115 Bonnie Bess 115
Lotsofit 115 Bobby Bill 118
Bonnie Bess 115 War Beach 118
Jet Boy 115

FOURTH RACE 6½ furlongs
Pitcairn 118 Jet Boy 115
Mary Chris 115 Queen Of 115
Unchallenged 115 Cotton 118
Chief Cee 118 Spring Pass 115
Count Cee 115 Boss Man 118
Jet Dee 115 M. Alle 118
Continental 115 War Beach 118
Bobby Bill 118

FIFTH RACE Mile and one-sixteenth
Kiddie 115 Recognition 118
Fleetwing 118 Golden Boy 115
Golden Rule 115 Golden Rule 115
Recognition 118

SIXTH RACE Six furlongs
A Bit Agree 118 Hardheart 118
Your Boy 115 Hardheart 118
Bonnie Boots 115 Bonnie Boots 115
Bonnie Boots 115 Beach of Oak 114
Tranquillion 114 Mr. Blue Boy 111
Prince Marque 109 A Bit Agree 111
Bonnie Boots 115 Prince Marque 109
A Bit Agree 111

SEVENTH RACE—Six furlongs
Mad Pom Pom 115 Agreed Asset 110
Mad Pom Pom 115 Agreed Asset 110
Bonnie Boots 115 Bonnie Boots 115
Bonnie Boots 115 Bonnie Boots 115
Bonnie Boots 115 Bonnie Boots 115

LOCAL NEWS

The Daily Colonist.

ESTABLISHED 1858

CLASSIFIED

NO. 28—NINETY-FIFTH YEAR VICTORIA, BRITISH COLUMBIA, THURSDAY, JANUARY 15, 1953 SECOND NEWS SECTION

Artist's Views of Proposed Sooke School Work

Langford Elementary School will eventually look like this if ratepayers of Sooke School District No. 62 approve $576,000 money by-law when they go to the polls Saturday. By-law provides $62,500 for replacement of Langford school and $2,000 for equipment and furniture.

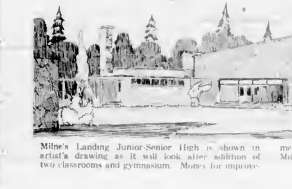

Milne's Landing Junior-Senior High is shown in artist's drawing as it will look after addition of two classrooms and gymnasium. Money for improvement is also included in school construction by-law. Milne's Landing construction would cost $135,000.

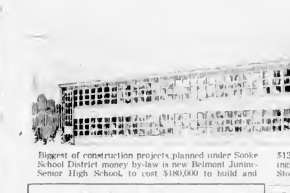

Biggest of construction projects planned under Sooke School District money by-law is new Belmont Junior-Senior High School, to cost $180,000 to build and $12,000 to equip. Plans for schools and artist's drawings were prepared by Victoria architects, Wade and Stockdill. (See story on Page 21.)

Talking Police Car Considered Success

The "talking police car," which loomed as a menace and directions to harried pedestrians and motorists in last month's Christmas rush, has proved itself a success.

The police commission decided yesterday that the sound-equipped patrol car was a great assistance to the police department and the general public.

Commissioners plan to include a sum in this year's budget to provide for purchase of sound equipment for a patrol car.

The car used last month was lent on a trial basis by the Junior Chamber of Commerce, which is conducting a drive for greater traffic safety.

Civil Defense Official Hands In Resignation

Roger Peachey, civil defense co-ordinator for the Greater Victoria mutual aid area, has handed in his resignation to the provincial chief, Maj.-Gen. C. B. Stein.

Head of the "cushion" area between Greater Victoria and Ladysmith, Mr. Peachey said: "I would prefer that the planned changes in the area should be left little territory if for him to co-ordinate.

He has been asked, however, to hold the position in the meantime pending possible further

reorganization of civil defense boundaries.

Mr. Peachey, who lives at Sooke Basin, said his territory covered an area between Esquimalt and Ladysmith including Sooke, Metchosin, the Gulf Islands and Duncan.

The new proposed boundary would run across the Malahat instead of Ladysmith. Asked if he disagreed with the proposed change Mr. Peachey said he was in no position to say how the change would be, but felt there would be little to do in the smaller zone

New Procedure For Tree-Felling

No more trees will be removed from city parks and boulevards unless the action is recommended to the parks committee over the signatures of the parks administrator and the city manager, then approved by council.

This was decided by the parks committee yesterday after a lengthy discussion over the controversy stirred up by the felling of 18 trees in Beacon Hill Park.

It was agreed also that if it is deemed necessary, City Manager Cecil Wyatt and W. H. Warren, parks administrator, may consult outside experts before passing the death sentence on any tree.

Council will probably be asked today to approve the parks committee recommendation.

Temporary parks chairman Ald. Wade Skillings defended the parks administrator who had been criticized for his axing Ald. Skillings said the criticism was unfair and added there was "no more qualified man in the city than Mr Warren."

FULL SUPPORT

He said he would support Mr. Warren "as long as he was doing a job of work like this."

"If we have not any confidence in Mr. Warren the best

Where . . .

Did worms discover a lost

The answer is in today's feature page in feature plans to replace most of the trees are under way.

Murdoch Presents Three-Point Plan To Police Board

Alderman Brent Murdoch, who retired as a member of the police commission at the end of last year, has left several suggestions with the commissioners which they plan to keep on hand for future reference.

In a letter received yesterday by the police commission, Alderman Murdoch suggested that the following points be kept in mind:

1. Possibility of one police force to serve both Victoria and Esquimalt in the course of the next few years described as "not inconceivable."

2. Increasing need for regulation of downtown traffic, with encouragement to be given to development of downtown parking lots and a driver training course in high schools for young people.

3. Special training courses for promising members of the police force when finances are improved.

PARKS SYSTEM

Ald. Murdoch suggested yesterday at the last meeting this year of the city council parks committee, the establishment of a metropolitan parks system.

He said that Victoria has most of the cost of parks in the Greater Victoria area and those parks were being used by residents of all municipalities.

Cost of maintaining Victoria parks, chiefly Beacon Hill Park, was $243,000 last year, about $210,000 more than spent by all the other municipalities put together, he said.

He would leave a route for a Greater Victoria parks board or amalgamation of parks services under a county system, said the alderman.

INAUGURAL ADDRESS

The matter came up when said a daughter of Mrs. Sefton the committee discussed certain recommendations contained in from Powell River.

Tabs Now on Sale

School Viewed For Council

—AROUND TOWN—

The old Oak Bay high school has been proposed for use as a municipal hall. It was learned yesterday.

The seven-room school on Oak Bay Avenue, near the present municipal hall, was returned to the municipality recent by the school board.

Councillors have inspected the building and some have suggested it could be used as a municipal hall.

"There has been no discussion or meeting on that subject," said Cr. J. V. Johnson, building committee chairman. He said he had no knowledge of the proposal.

Reports of the inspection may be given council next Wednesday.

If council displays further interest in obtaining new municipal hall, it would be the second local municipality to do so. Saanich council has requested a report from its building committee.

Proposals from Saanich councillors are that the new hall would centralize all departments, which are now located in at least three locations.

* * *

Robert Renfrew, Victoria Hill No. 4, was fined $35 in city police court yesterday after pleading guilty to a careless driving charge.

The car he was driving was in collision December 13 with another vehicle at the Cook Hillside intersection. His driver's license will be suspended.

Harry Haigh, 1586 Rockland, was remanded until January 19 when he appeared before Magistrate H. C. Hall on a charge involving a parking infraction. He pleaded not guilty.

* * *

Building values in Oak Bay last year were $1,624,779. Municipal officials said that the total for December was $133,564 and that permits were issued for 12 dwellings at an average cost of $10,840.

* * *

Two meetings of Chamber of Commerce groups have been announced.

Civic affairs group will meet at 3:30 p.m. today in the board room to hear reports on Royal Portage Parks projects in Victoria; overloading of trucks on local roads, and on a seven-men's hostel.

Retail merchants' section will hold a luncheon meeting Monday in the Empress Hotel, said F. H. Francis, chairman.

* * *

Delegates to the four-day district convention at Vancouver February 17 have been elected by Victoria's Local 1-118, International Woodworkers of America (CIO-CCL).

Delegates are J. MacKenzie, S. A. Muir, G. Williams, E. W. Hay, L. Lowery, F. Fischer, J. Pearce, R. Rolls, J. Malone, G. Ritchie, and alternates S. Pernisie, H. Smirl, A. Plume, E. Sudbiest, J. Hess, V. Redlick and L. W. Rendle.

* * *

The "League of Roses"—Lancashire and Yorkshire Society will meet at 7:45 tonight in the clubrooms, 804 Government Street. Entertainment will include whist and bingo.

Veteran Alderman Threatens To Resign

Veteran Alderman Mrs. Margaret Christie said yesterday she would rather resign from council altogether than take the chairmanship of the parks committee.

Alderman Christie was interested of her traditional job as social welfare chairman in Mayor Claude Harrison's recent shuffle of committee personnel.

The matter came to a head at yesterday morning's meeting when new parks group consisting of parks committee, social welfare committee and street lighting committee sat for its first meeting of 1953.

"The people voted me in to look after social welfare work, not parks," Alderman Christie told the other two members of the group, Ald. Wade Skillings and Ald. Brent Murdoch.

Alderman Skillings was named by the mayor to take over chairmanship of the social welfare committee. As a member of the group, under the mayor's rotating chairman system, Alderman Christie is a member of the social welfare committee as well as chairman of parks.

"I will not go on the social welfare committee if I am going to be bossed by anyone," she said during the brief, heated discussion before the meeting.

Alderman Skillings agreed finally to take temporary chairmanship of the parks body until the matter could be settled.

"As far as I'm concerned, I will stand by the mayor's recommendations," said Alderman Skillings. Under the mayor's municipal act the mayor appoints committee personnel but they may reject their own chairman. It is customary, however, for his recommendations to be followed to the letter.

Alderman Murdoch said there were three openings in Social welfare work—the financial side

and the human side. He paid tribute to Alderman Christie's past work in social services but felt mounting costs warranted investigation by someone more familiar with the financial side of the picture.

"You are all against me," Alderman Christie said. "There is not a taxpayer in the city who will say I have not done a good job." She said the remarks about the two cradles in social welfare work were "a reflexion of my work in the past."

Later, Alderman Skillings and Alderman Christie went to see the mayor, who has also stood firm on his plan to have a man chairman of social welfare "for a change."

It is believed the mayor is still adamant on his plan and Alderman Christie said she will so inform Alderman Christie.

Society Struggled for Invitations

First Home of Dunsmuir Family Is No More

BY JAMES K. NESBITT

Fairview, first Victoria home of the Dunsmuir family, at Memories and Quebec, is no more.

It was pulled down in recent days to make room for a 24-suite apartment to be built by Mr. and Mrs. J. C. Mordal of the Washington Motor Court on the Gorge Road.

Robert Dunsmuir built Fairview, in the early 80's, after he had made a fortune in coal mining. His wife wanted nobility, and so make marriages in much their circles.

It was an elegant home. Fair view of 13 rooms, many with fireplaces, among the finest in the West, as good as many in San Francisco, which was saying a good deal. It had stables and a conservatory, a skylight in the hall, blue and red trimmed windows, two staircases, double parlors that could become a ballroom.

Many a brilliant social event was held at Fairview. Two of the Dunsmuir daughters were married there, and Victoria society struggled for invitations.

One wedding was in July of 1887, as noted in The Colonist. "Fairview," the handsome residence of Robert Dunsmuir, M.P.P., and president of the Island Railway Company, was thrown open on Wednesday evening by a gay and happy throng of guests who had assembled to take part in the festivities in honor of the nuptials of Mr. Jas. Dunsmuir, eldest son of the host, and Miss Joan Drake, third daughter of the esteemed Mr. and Mrs. Joseph Drake, and lovely bride wore a white satin dress with court train, richly embroidered with fine lace and orange blossoms.

After the supper, the young ar members of the company led by the favorable condition of the floors, which were as smooth as glass, to trip the light fantastic toe to the music by Professor Fraser. While this enjoyment was at its height, the sweet strains of a wedding march discoursed by the Blue Ribbon Band floated in through the open windows and added to the charm and enjoyment of the evening."

At Christmas of 1885, Mr. and Mrs. Dunsmuir gave a fancy dress ball. "The spacious parlors were thronged with gaily and in some instances grotesquely-attired guests."

There was another wedding at Fairview, in July of 1888 when Northrup F. Dunsmuir was to Emily Dunsmuir. "The bride looked

charming in an elegant white satin dress, a la Pompadour, with Honiton lace and bridal veil and mantle of orange blossoms: Ornaments — diamonds."

By the mid-80's Dunsmuir had given orders for the razzle on tips and the square of the square. A tilltop he promised his wife that, every feature as well as he would some with him to known and so long to be in the New World in 1950.

But before Craigdarroch was ready to move, Fairview finished, he died at Fairview, ally upon a pillow of roses Dunsmuir clan

and 30 Carnal was there. Against the white satin linings The casket was composed en- of the casket, directly of metal with a full plate veil and mantle of orange lem, and finished in the as Masonic silver. The genial, James, and often it became the lady's home, and later Victoria's leading hotel.

Fairview 70 years ago.—(Photo from B.C. Archives)

Second Woman Dead

Mrs. Minnie Sefton, 65, died in St. Joseph's Hospital yesterday morning, some 24 hours after her companion, Mrs. Lillian Sparham, 70, was found dead in their small apartment at 514 Dallas Road where a gas tap had been leaking.

Hospital authorities yesterday

Any License Fee Drop Not Effective for Year

Any reduction in car license fees planned by the provincial government would not take effect until next year, officials said yesterday.

It was reported earlier that the government plans to cut 10 per cent off license fees as the coming session of the legislature.

Attorney-General Robert Bonner had no comment on the matter.

New 1953 "tabulating tabs" for B.C. car licenses already are on sale. The government would not change charges for current license fees even if the rates were reduced in the forthcoming budget.

The earlier report said the government planned to cut the license fees year by year with the eventual aim of a 50 reduction.

Average license fee now is $25. A 10 per cent reduction for B.C.'s 300,000 motorists would mean a drop of $750,000 in the government's annual revenue.

* * *

Quebec province accounts for 63 per cent of the whole Canadian output of macaroni and kindred products.

Today's Events

THURSDAY, JANUARY 15

12.00—Optimist Club, Empress Hotel.

3.30—Civic affairs section of Chamber of Commerce, chamber board room.

6.15—Printing House Craftsmen, Olde England Inn.

6.15—Oak Bay Kinsmen Club, Oak Bay Beach Hotel.

8.00 — V.I. Men's Club, V.M.I.A.

7.45—League of Roses, 804 Government Street.

8.00—Army, Navy and Air Force Association, election of officers, 1001 Wharf.

8.00—Victoria Gladiolus Society, council chambers, City Hall.

8.00 — Evening course on wild flowers, Provincial Museum.

Do You Remember?

Do you remember 20 years ago?

When B.C. Hon. David Lloyd George observed his 70th birthday?

When the board of control of Australian cricket lodged an official protest with the Marylebone Cricket Club in London against tactics of English bowlers in test match series and complained particularly about "bodyline bowling"?

When 18 sailing vessels laden with wheat for the British Isles left Adelaide, Australia, on the annual "windjammer" race expected to take 100 days sailing?

When the Empress Hotel management observed the 25th anniversary of the opening of the hotel with a special program of events arranged by J. K. Hodges, manager?

Firemen Had Active Year

NANAIMO—The city fire department had a fairly active December, Fire Chief Colin McArthur reports. Total damage, however, was held to $175.

Department made 14 calls and the inhalator crew two. The department made 97 inspections of business premises, 12 at hotels.

Nanaimo Officers

NANAIMO — Honored queen of Bethel No. 11 Job's Daughters, Yvonne McKnight was installed in office.

Officers serving with her are Phyllis Fiddick, senior princess; Yvonne Thompson, junior princess; Mrs. Peace, guide; Tim McKnight marshal; Audrey Plevas first messenger; Penny Pedersen, second messenger; Margaret Scarbrook, third messenger; Beth Anderson, Thompson, Hetty messenger; Mrs. H. Cooper, ex-junior; Mrs. Jackie Carmichael, recorder; Andrea Reid, treasurer; Eileen Menzies, musician; Pat Gray, librarian; Wilma Sloan, chaplain; Jackie Fiddick, senior custodian; Joy Courtesa, junior custodian; Joan Dodge, inner guard; Anne Taylor, outer guard.

Mrs. Herbert Glover was elected president of the Toastmistresses' Club of Nanaimo. Mrs. L. Gordon is vice-president; Miss K. Young, secretary, and Mrs. T. A. Pearse, treasurer.

Mrs. R. English heads the Silver Temple Lodge of Pythian Sisters here and is assisted by Mrs. Whitehead, past noble grand; Mrs. H. Cooper, ex-junior; Mrs. A. Tickle, manager; Mrs. W. Wilgress treasurer; Mrs. D. H. Addison, protector; Mrs. H. Tarkin, guard; Mrs. F. Harrison, pianist; Mrs. T. Manson, captain; Mrs. P. Fox; Miss J. Waugh and Mrs. G. Clyde, trustees.

Right for Viscountess

What looks like a bejewelled beanie, held here by a British fashion model, is the newly acceptable cap of state which can be worn as an alternate to the coronet prescribed for nobility attending the coronation next June. The models are wearing dresses that are considered proper for wearing under the fur robes of a viscountess or baroness.—(Central Press Canadian.)

Beauty and You

By MARION MATTHEWS

Good grooming begins with the hair so that you can get the little boy or girl who in the type haircut you desire learning to dress him or herself. Because the long-handled it starts with that first interest holder has an adjustable blade in how they see their playmates with a protected rim of stainless. You can help your child be steel, you can use it on your happier now and later in life. own hair as well. Keep your if you show him the way to own tresses from reaching that be neater and more attractive. shaggy stage or those of some

After cleanliness and clean one who has been sick and unsoiled clothes, nothing makes able to get to a beauty parlor. quite as much difference as well- Before you start snipping kept hair. Little girls are not away, however, be sure to read always the expense in this re- directions because they explain spect to son mothers for many that the distance of the blade of you have learned to clip and from the surrounding frame snip that baby hair until it looks work regulates the type and fairly presentable. Not so with depth of the trim.

little boys. They must have a Who knows, instead of a manly haircut sometimes before shingle you may be hanging out they are two years of age. With shingle you may be hanging out prices as they are today junior a little red and white ribbon is apt to look shaggy for longer striped pole'

periods. In between professional jobs you might help the amateur with one of the new hair cutters which make it easy for the unskilled to achieve more professional-looking results.

Handy, too, is the carefully detailed instruction sheet that comes with them to show you how to section off. Commence at 10 a.m.

PICCADILLY SHOPPE

FINAL 3 DAYS

JANUARY SALE!

TODAY - FRI. - SAT.

SWEATERS

Crew, v-neck sweaters from our regular stock, offered at surprising reductions. Scotch lamb's wool in broken sizes and shades, but a grand selection. Priced to please thrifty shoppers.

SHORT SLEEVE PULLOVERS ... 4.95

LONG SLEEVE PULLOVERS ... 5.95

HIGH BUTTON CARDIGANS ... 6.95

GOINGS ON IN SKIRTS GREATLY REDUCED!

BRITANYS as low as 3.95

SUPERFINE SWEATERS

Short-sleeve Pullover 4.95
Long-sleeve Pullover 5.95
V-neck Cardigan 5.95

PETER PAN COLLAR STYLE

Pure, shrinkable wool. Short sleeves. Special 6.95

ALSO FOR LAST 3 DAYS — COATS — SUITS RAINCOATS — CASHMERES

PICCADILLY SHOPPE

"Always the Best for Less"

1017 GOVT at FORT G 7332

Island Legion Auxiliary Chooses Officers

GANGES—Mrs. A. M. Brown president, Mrs. Stephen King, pe was named president at the vited will be placed in the secretary, Mrs. Walter Norton, church before the end of Janu- annual meeting of the Ladies' treasurer, Mrs. A. E. Price, ary. Auxiliary to the Salt Spring Island branch of the Canadian Legion, held at the Mahon Hall, with Mrs. Colin Monat presiding.

Others elected were first vice-president, Mrs. Adrian Wolfe-Milner; second vice-president, Mrs. T. A. Milner, secretary, Mrs. Ernie Booth, treasurer, Mrs. K. Fletcher, sergt.-at-arms, Mrs. I. Devine; committee, Mrs. R. T. Bruton, Mrs. F. H. Powell, Mrs. A. Wallace, Mrs. Zeigler, Krupinski, Mrs. L. Parham, Mrs. Jack C. Smith.

The annual report showed a successful year.

AUXILIARY

GANGES—The monthly meeting of the Salt Spring Island Woman's Auxiliary was held on Friday afternoon in the parish room. Ganges. Mrs. Edward Adams presided and, with the Ven. G. H. Holmes, took the devotional period.

Mrs. F. H. Baker turned in $6.40 to the funds, which was realized from the sale of Christmas cards, and Mrs. W. Norton $5.70 from the sale of needle work.

Mrs. Adams and Mrs. W. Sinclair were appointed delegates to the annual convention in Victoria with Mrs. F. H. Baker and Mrs. W. Eagles as substitutes.

Arrangements were made for the Women's World Day of Prayer, to be held at St. George's on Friday, February 20.

Mrs. W.J. Taylor will convene refreshments for the annual vestry meeting, to take place early in February in the parish room.

On Tuesday, February 10, a Valentine tea will be held at the rectory under the management of the tea committee, Mrs. G. H. Holmes, Mrs. Adams and Mrs. C. W. Leggett.

Mrs. H. A Robinson read a portion of "Thine Is the Glory" and the archdeacon closed the meeting with the benediction.

Tea hostesses were Mrs. Baker and Mrs. J. A. Bigham.

ALTAR GUILD

GANGES—St. George's Altar Guild held its annual meeting recently at the rectory with Mrs. V. C. Best presiding.

Last year's officers were returned by acclamation. Presidents is Mrs. V. C. Best; vice

The guild hopes to make this Christmas sale of holly an annual event.

The members of the guild were guests of Mrs. Holmes for tea.

INSTITUTE MEETING

GANGES—The regular meeting of the South Salt Spring Women's Institute was held recently at the home of the president, Mrs. Ronald Lee.

A motion was passed to send a parcel to Ray White, a boy of the district who is in Korea.

In response to a request of the department of agriculture regarding the oak tree sent from Windsor Castle grounds in England at the time of the coronation of the late King George VI, a letter was sent stating the tree now is a beautiful oak, is growing in St. Mary's churchyard at Fulford.

Refreshments were served by the hostess.

Shoes at Half Price and Less at The Vanity's Semi-Annual Sale

7.50 SHOES ... 2.95

Group of smart Sandals, Ties and Ballerinas in broken sizes.

SALE PRICE ... 2.95

10.00 SHOES for 4.95

Smart shoes, values to 10.00. Pumps, Loafers, Sandals.

SALE PRICE ... 4.95

10.00 SMART SHOES for 3.95

Pumps, Sandals, Loafers included in this group. See this lot today.

SALE PRICE ... 3.95

12.00 VALUES for 5.95

See this group of Pumps and Straps. Many of these shoes at half price.

SALE PRICE ... 5.95

6.00 'PINOUCHE' Satin SLIPPERS 2.95

Six patterns to choose from

SALE PRICE ... 2.95

The Vanity

1306 DOUGLAS ST.

Birks' Annual

½ Price Clearance Sale

Each year at this time it is Birks' policy to clear short and discontinued lines of merchandise at half regular selling price in order to make room for new incoming goods.

THESE ITEMS ON SALE FRIDAY

CHINA! POTTERY! CRYSTAL!

Fine Crystal

Decanters
Bowls
Ash Trays

and many other items.

½ Price

2 Only!

English Bone China 20-Piece Demi Tasse Coffee Sets

Reg. $45 Sale Price $22.50

Reg. $39.95 Sale Price $19.75

China and Pottery

Vases - Bowls - Flower Clusters Figurines . . . and many other items representative of the entire department.

½ Price

Two Special Tables of

China and Crystal

Slightly Damaged

At LESS THAN ½ PRICE

FASHION JEWELLERY

A large and varied selection of Fashion Jewellery in Necklets - Bracelets - Pins - Brooches - Earrings in gold and silver-finished metal and sterling silver. Many are set with Rhinestones and various colored stones.

At HALF REGULAR PRICE

Reg. Price $2 to $45 — Sale Price $1.00 to $22.50

Necklets - Bracelets Pins - Earrings

Reg. value $1.00 — Sale Price 50c

9 Only! Boudoir and Desk Lamps

Reg. $8.95 to $10.50

Sale Price $4.45 to $5.25

9 Only! Table Lamps

Reg. $10.95 to $50

Sale Price $5.45 to $25

Odd Lines in Key Chains, Men's Cuff Links and Dress Sets ½ Regular Price

Odd Lines in COMPACTS ½ REGULAR PRICE

We regret we cannot accept phone orders for this sale

ALL SALES FINAL

No exchanges or refunds

BIRKS JEWELLERS

706-708 Yates Street B 4241

IN VICTORIA SINCE 1932

LOVE'S 21ST BIRTHDAY SALE

We are celebrating 21 years of service to our many customers in Victoria. For this event we offer these outstanding values.

TODAY — FRIDAY — SATURDAY

January 15, 16, 17

COATS Reg. $45.00 and $49.95. Fleeces, broadcloth, sizes 10 to 20. Sale 32.95

DRESSES Every dress in our store marked for quick clearance . . . many at ½ REGULAR PRICE

HATS Regular to $10.95. Beautiful fall felts. To clear 3.95

NYLONS Famous makers, subs. of $1.50, pair. Limit 2 pairs to customer. 89c

SLIPS Reg. $4.95 and $5.95. All-nylon slips, white only. Sizes 32 to 42. 2.99

GLOVES Reg. $1.50 and $1.95. Broken size and color range of Kayser gloves. Pair 1.00

Also included are sale groups of cord jackets, snuggies, sweaters, handbags, nightgowns, etc.

SHOP EARLY THURSDAY FOR BEST SELECTION!

LOVE'S LADIES' WEAR

G 5013 708 VIEW ST. AT DOUGLAS

Farewell Tea for Admiral's Wife

Mrs. W. B. Creery, who is leaving Victoria for Ottawa with Admiral Creery, was entertained Wednesday by the women's auxiliary to the RCN at a tea party at HMCS Malahat attended by wives of naval officers in the area. Mrs. B. R. Russell, auxiliary president, who is fourth from left, presented Mrs. Creery with a book from members of the organization. Others pictured are Mrs. Bruce Peglar, seated, who was among those presiding, Mrs. Paul Fetters, Mrs. Henry McCandless and Mrs. W. H. De Costa. Others present at the party attended by close to 100 were Mrs. Harry Beck, Mrs. M. Wellman and Mrs. B. R. Spencer.

Today's Favorite Recipe

Mrs. Roy Hale, 640 Belton Avenue, contributed today's recipe.

WONDER CAKE

Sift together into 8" by 8" ungreased pan 1½ cups all purpose flour, 1 cup sugar, 3 tablespoons cocoa, 1 teaspoon baking soda, ½ teaspoon salt. Make a hollow in the top and add 6 tablespoons salad oil, make two smaller hollows and put in 1 teaspoon vanilla and 1 tea spoon vinegar. Over all pour 1 cup water. Stir until smooth with fork or spoon. Bake in 350 degree oven for 35 minutes. Cool and ice.

Barnum's Relative In Roxy Ice Show

Sixty years have passed since the death of that famous showman P. T. Barnum.

And now for the first time since, another Barnum has re-entered the entertainment world. She now toted herself nearly she is a wisp of a girl in her for fun every chance she got. girls. She is Jo Barnum, great-great-niece of the three ring circus entrepreneur.

Jo her real first name is a small, comfortable dressing room in the Roxy Theatre in New York. She's one of the stars of the stage ice show.

Jo's a slender brunette beauty. Just five feet tall, she weighs 90 pounds.

She says: "Sure I've heard about Barnum all my life. Naturally, he's a family legend. But I never wanted to run away from home and join a circus. It wasn't because of him I got into show business myself."

Then things began to happen. Within three years Jo was studying in Earnest with a coach and with an eye on college. Jo adds, "but by the time I got out of high school, I knew skating would become my career."

She will a few medals — 20th eastern ladies' junior championship, and the national ladies figure-skating championship. Then she turned professional.

"I picked up a knack for dancing on skates somewhere along the way," says Jo, "and decided ice ballet was for me."

Solarium Worker Is Guest Speaker

Mrs. V. Peters, public relations officer for the Solarium, was guest speaker at the meeting of the Mabel Barnett Circle held at the home of Mrs. R. Campbell, Fort Street.

She told of the work being done at the Solarium and thanked members for their generous support.

Letters of thanks for donations were received from the Solarium, Salvation Army and Tranquille Sanatorium, as well as for food parcels and gifts to an adopted family in Shelbourne Field, Euclard. A donation of $25 will be sent to the Protestant Orphanage.

Refreshments were served by the hostess assisted by Mrs. F. McRae and Miss L. Sylvester.

The next meeting and Valentine party will be held at the home of Mrs. T. Fullbrook, 477 Dallas Road, on February 12 with Mrs. F. Clarke as co-hostess.

Dr. Pleasley-Irwin will speak at the meeting of the Cordova Bay PTA January 22, 8 p.m. A home cooking sale at will follow the meeting, and pressing appreciation for the contributions of home cooking will be accepted.

Honolulu Choice Of Travelers

SOCIAL AND PERSONAL

Mrs. W. A. Lister, Clive Apartments, will leave Victoria shortly for Hawaii, where she will spend the remainder of the winter. On her return trip she will visit her son and daughter-in-law, Mr. and Mrs. Edmund Lister, who are making their home in Modesto, Calif. She will also visit her sister, Mrs. Bertha Wassmer, and her niece Mrs. Allen Broberg, Delhi, Calif.

By Plane to Hawaii

Mrs. Ralph Dickson and her daughter, Miss Norma Dunbar, of 1170 Wychwood Avenue are flying to Hawaii this week for a month's vacation. During their stay they will take a cruise through the islands.

Returning from Mainland City

Mrs. Charles E. Winters will return to her home on Joan Crescent Sunday, after an absence of four months in Vancouver. She will be accompanied by her daughter, Mrs. Dennis Harris, who will go to Vancouver Sunday to spend the week-end with her brother and sister-in-law, Dr. and Mrs. Roger Wilson.

Former Victorian Going to Europe

Miss Vivien Combe, a former Victoria resident and well known in theatrical circles here, sailed Wednesday from New York aboard the SS. United States for England. She will also visit the continent and will return in England for the coronation. Miss Combe will return to Toronto, where she has been making her home for several years, the end of June.

Pantry Shower

Honoring her future daughter-in-law, Miss Betty Anderson, Mrs. Olga Bell entertained with a pantry shower at her Rockland Avenue home. Corsages were presented to Miss Anderson and her mother, Mrs. Arnold Anderson. Refreshments were served with Miss Agnes Robertson presiding at the tea table and Mrs. L. Kipe and Mrs. M. Olsen assisting as serviteurs. Other guests were Mrs. Jean Bridge, Mrs. A. Pearson, Mrs. Jean Seabury, Mrs. L. McCombie, Mrs. Elizabeth Kohl, Mrs. C. Clinton, Mrs. J. Gross, Mrs. Isabel Baker, Mrs. Ethel Miller, Miss A. Dunbar, Miss M. Lowe and Miss A. Harding.

Honor Parents

Mr. and Mrs. Howard Knott entertained at a tea in their Rockland Avenue home in honor Mr. Knott's parents, Mr. and Mrs. H. T. Knott, Linden Avenue, who were celebrating their 55th wedding anniversary. They were married in Metropolitan United Church on January 11, 1898, by the Rev. J. C. Speer, and have been Victoria residents since 1891. Among the 25 guests were Mr. R. P. Knott, Mr. Knott's brother, who was best man, and Mrs. A. S. Hazelton, Mrs. Knott's sister, who is bridesmaid. Presiding at the lace-covered tea table, centred with white chrysanthemums and pale yellow candles in silver holders, were Mrs. F. R. Whittington and Mrs. Huxtable. Miss Dianne Knott and Miss Anne Whittington were servitors.

Receive Thanks For Parcels

Mrs. T. L. W. McLean is chairman the officers for 1953 at the annual meeting of 50 Association held recently.

New officers are: Mrs. A. L. Stevenson, president; Mrs. W. Draper, vice-president; Mrs. J. McKinlay, secretary; Mr. F. C. Greenaway, treasurer. Wolff and makers-up committee convenors are Mrs. Baxter and Mrs. W. Drummond.

It was reported that 900 garments had been cleaned, remodelled and shipped to the aged and ill in Great Britain, as well as clothing in the orphanage. Many letters were read as all pressing appreciation for the Christmas food parcels.

STOCK-TAKING STORE-WIDE

Sale CONTINUES

AT SAVINGS YOU CANNOT AFFORD TO MISS!

BOYS' SLITS—Sizes 2 to 6x, values to 12.98, ½ Price.

ENGLISH BLAZERS - COATS ½ OFF

BOYS' PANTS, SHIRTS, PYJAMAS—98c

TWEEN AGE SWEATERS SKIRTS DRESSES Half Price

Many Exciting Specials Throughout the Store

TWEEN AGE SHOP

631 FORT STREET • • VICTORIA B.C.

Phone G 1191

Esquimalt Club Installs Officers

Esquimalt Community Club held their installation of officers recently. Mrs. M. Vickery was elected president, assisted by Mrs. H. Kershell, first vice-president, and Mrs. L. Howe second vice-president.

Others are Mrs. F. Henderson, secretary; Mrs. G. A. Jennings, treasurer; Mrs. M. Kelman, membership; Mrs. M. Vickery, bowling; Mrs. H. Kershell, mistress of robes; Mrs. G. A. Jennings, press; Mrs. W. Boyle, welcome; Mrs. G. A. Jennings and Mr. W. Boyle, social.

Honorary presidents are ex-Reeve J. A. Thomas, Reeve A. J. Wurtele and Mr. F. Mitchell. Past president is Mrs. R. McVie, trustees: Mr. H. Kershell, Mr. M. J. King, auditors, Mr. J. A. Thomas, Mr. M. J. King.

Plans for the annual banquet are under the convenorship of Mrs. M. Vickery. It will be held in the club hall in February. Games will be played in the hall Friday evenings, with proceeds going for welfare work.

Committee reports showed many activities during the past year.

ANNUAL CLEARANCE WINTER COATS

New fabrics in fitted or flared styles. Cut or untrimmed.

Now Reduced for the Budget-wise woman.

Mary Constance

784 FORT ST.

MATTRESS SALE

JANUARY CLEARANCE OF BETTER BEDDING

Here is your chance to buy a comfortable, spring-filled mattress at a dollar-saving price! A well constructed, spring-filled mattress designed to give restful sleep and long wear in your home . . . AT A "REALLY LOW PRICE" 12 ONLY! ALL 4'-6" SIZE.

REGULAR $29.95. SALE PRICE $24.50

FURTHER SAVINGS IN BEDDING

2 BEAUTYREST Box Springs, 3'-3" Reg. $89.50 $59.50

1 DEEP SLEEP Mattress, 3'-3" Reg. $79.50 $49.50

1 DEEP SLEEP Box Spring, 4'-6" Reg. $79.50 $49.50

2 DEEP SLEEP Mattresses, 4'-6" Reg. $79.50 $69.50

1 SLUMBER KING Mattress, 4'-6" Reg. $69.50 $59.50

2 SLUMBER KING Mattresses, 3'-3" Reg. $69.50 $59.50

1 DROPSIDE COUCHES, complete with Mattress. Reg. $32.50 $25.00

1 STUDIO COUCHES, open to angle or double bed $62.50

HOME FURNITURE

825 FORT STREET

Winnipeg Visitors

Mr. and Mrs. J. F. Crawford are visitors in the city from Winnipeg, Man., and are spending a few months at Seaview Apartments, Oak Bay.

JANUARY CLEARANCE SALE

ROSE'S Complete Stock of

$1.00 EARRINGS

Thousands of Pairs to Choose From. On Sale THURSDAY ONLY. 79c Pair

THURSDAY, FRIDAY, SATURDAY ONLY

GENUINE DRESDEN FIGURES REDUCED 25% Specially Priced $7.45 to $39.75

FINE ENGLISH BONE CHINA FLORAL CLUSTERS REDUCED 25%

LARGE SELECTION WATCHES DRASTICALLY REDUCED GENTS' DRESS MODEL WATCHES 15 jewels. Reg. to $30. $13.69

Large Selection BROOCHES, PINS Values to $10 69c

Better Quality FASHION JEWELRY AT ½ PRICE

LARGE GROUP OF HIGH QUALITY WATCHES REDUCED 25%

A Selection of GLAMOROUS RHINESTONE NECKLACES Reduced 25%

LARGE SELECTION OF MEN'S AND LADIES' 10k Gold Stone-Set Rings 1/3 off

EASY TERMS NO CARRYING CHARGES

1317 DOUGLAS STREET ROSE'S LTD JEWELERS

Seaviscen OF VICTORIA

READY-TO-WEAR

Our service includes ALL footwear for the entire family. Also complete line of accessories. PHONE during repairs.

755 Humboldt Street B 4524

1/3-1/2 Off

PRE-INVENTORY SALE

STARTS TODAY — 9 A.M.

Lavish price cuts on the fine quality merchandise from our regular stock, including famous brand names everyone knows. These amazing savings are yours . . . shop early for best selection!

BE PROMPT AND SAVE MONEY IN OUR BIG PRE-INVENTORY SALE!

- BLOUSES
- HOUSECOATS
- SLIPS
- PYJAMAS
- BRASSIERES
- SKIRTS
- LOUNGING PYJAMAS
- NIGHTGOWNS
- PANTIES
- HOSIERY

NURSES' UNIFORMS REDUCED!

Lady Mae Shoppe 822 Yates Street Phone B 3342 Between Douglas and Blanshard NO REFUNDS OR EXCHANGES. PLEASE

STARTS TODAY — 9 a.m.

DISCOUNT Sale!

The Fashion Bootery takes pleasure in showing you the nation's smartest style shoes in all types and colors, AT

20% OFF! SEE OUR WINDOWS FOR SALE SHOES

ALL FROM REGULAR STOCK

SORRY! NO REFUNDS EXCHANGES CHARGES OR COD's PLEASE.

Reg. 5.95 to 21.95

THE FASHION BOOTERY 1117 Douglas St - Phone G 8215

Alan's Ladies' Wear Ltd. 725 Yates St.

SALE ENDS SATURDAY, JANUARY 17

OFFERING STILL GREATER VALUES!

RAINCOATS AT HALF PRICE

DRESSES 9.95

Lovely frocks assembled in this group, including a number of maternity dresses. Many of these sell regularly for more than 3 TIMES OUR SALE PRICE!

BALANCE OF COATS BELOW COST!

JANTZEN KNITS 20% DISCOUNT

WHILE THEY LAST Good Assortment of Blouses and Hats $3.39 EACH

Alan's Ladies' Wear Ltd. 725 Yates St.

Chapter Appoints Committees

The Florence Nightingale Chapter, IODE, met recently at Kirkbride Crescent, Esquimalt, the home of the regent, Mrs. William Blair, Hillside Avenue.

It was reported that members which included the sending of last attended the Christmas din- two overseas parcels and four per held annually for the pa- parcels to overseas in Korea tients in the TB Pavilion Royal hospitals.

Jubilee Hospital, and monetary gifts to the value of $100, had been distributed. A vote of were appointed a committee in thanks was extended to Mr. Leo charge of arrangements for the Acres, who provided the music annual meeting, being held at for the occasion. the Oak Bay Beach Hotel on

Several books will be pur February 2. On the nominations- chased for the library of the committee are Mrs. Karl Mills, secretary; program convener, Mrs. W. Sanderson and Mrs. Jones Inlet, together with pictures don Baker of the Royal Family.

The treasurer, Mrs. H. Cat- L. Gates and Mrs. George Lille- terai, reported that donations were nominated as provincial had been forwarded to the na- councillors, and Mrs. J. L. Gates tional cigarette fund, national as national councillor. A full and municipal film funds, Cobb especially commended the Commonwealth and Empire fund, at the home of Mrs. R. Fergu London House endowment fund, son, 1020 Beach Road, in June and the International Peace and 27 at 2 p.m. when yearly Garden. reports will be read.

Today's Pattern

by Laura Wheeler

JIFFY 4 DOILIES!

She's a pretty Snow Queen in this easy cap n mitten set trimmed with multi-color flowers. So gay. It's fun to make!

Crochet in brass knitting worsted. Pattern 559. Child's size; small 2, 4, medium 6, 8, large 10, 12 included.

Send thirty-five cents in coins (stamps cannot accepted) for this pattern to the Laura Wheeler Pattern Department, The Victoria Colonist, 60 Front Street West, Toronto, Ont. Print plainly size, name, address, style number. The pattern will be mailed from Toronto and should reach you in two weeks or less.

Such a colorful roundup of handicraft ideas! Send twenty-five cents now for our Laura Wheeler Needlecraft Catalogue. Choose your patterns from our gaily illustrated toys, dolls, household and personal accessories. A pattern for a handbag is printed right in the book.

Showers Honor Miss McCoy

Miss Margaret (Peggy) Mc- G Simmonds, Bishopstop Road Kinloch, Mrs. J. Morry, Mrs Coy, a popular bride-elect of Corsages were presented to the J Waldron, Mrs V Kerkin, Mrs. this week has been guest of bride-elect and to her mother, S. Hoke, Mrs. M. Landys, Mrs honor at several showers. Mrs. and a wishing well containing N. Morrison, Mrs. A. Wallace, J. Lunn and Mrs. C. Compton by little Julie Waldron, niece Mrs. E. Wooster, Mrs. M. Mauro, were hostesses at the home of of Miss McCoy and Joan Sim Mrs. P. Logan, Mrs. M. Brown, the latter's parents, Mr. and mons, daughter of the hostess. Mrs. R. A. Simmonds, Mrs. Jo Mrs. McCoy received many use- Invited guests were Mrs. G. Brand, Mrs. F. W. Belcher, Mrs. ful gifts. She and her mother, Howes, Chemainus; Mrs. E. Rit Nickelson, Mrs. G. H. McCoy Mrs. J. P. McCoy, were pre- lich, Mrs. D. Pugh, Mrs. N. Hann, Miss M. Holt, and Miss A. sented with corsages of carna- tions and chrysanthemums. Miss Hunt, Mrs. E. Waldron, Mrs. B. Carter.

B. Beattie assisted in serving refreshments. Guests were Mrs. Mrs. W. Irwin, Mrs. J. Simpson Burns, Mrs. G. McQuillen, Mrs. F. Perry, Mrs. G. W. Pugh, and Misses L. Nicholson, B. Allen, B. Beattie, A. Carter, J. Davis and B. Paindon.

Miss McCoy's cousin, Mrs. F. W. Belcher, and her sister in-law Mrs. G. H. McCoy, enter tained at a shower at the Hamilton Street home of the former. Among those attending were Mrs. F. H. Hamilton, Mrs. G. W. Pugh, Mrs. W. M. Waldron, Mrs. J. W. McCoy, Mrs. W. A. Pugh, Mrs. H. H. Allen, Mrs. A. R. Burden, Mrs. R. G. McPherson, Mrs. W. W. Hew, Mrs. Cathels, Mrs. A. B. Smith, Mrs. F. M. Hamilton, Mrs. R. F. Southern, Mrs. D. Sutherland, Mrs. F. J. Harwood, Mrs. G. Hull, Mrs. R. Gray, Mrs. E. A. Whitesroft, Mrs. N. Youshchuk, Mrs. A. Curler and Miss Elsie Squires.

A surprise shower honoring Miss McCoy was given by Mrs.

Mrs. Morrison WA President

The WA of First United Church met recently in the Sunday school hall with Mrs. R. Morrison in the chair.

After a short business session the Rev. Moir A. J. Waters installed the following officers: Mrs. Waters, honorary president; Mrs. Morrison, president; Mrs. J. A. M. Beere, first vice-president; Mrs. J. J. Balagno, second vice-president; Mrs. J. A. Taylor, third vice-president; Mrs. A. Glendaj, secretary; Mrs. R. Niven, treasurer, and Mrs. J. Gilbrook, assistant treasurer.

During the tea hour the WA was presented with a beautiful tea service a gift from Miss Alice Crombie a member of the congregation.

Mrs. M. Goodwin gave a vocal selection and was accompanied by Mrs. J. Gough.

NAME REPRESENTATIVE

Mrs. J. L. Ford was nominated for national councillor at the monthly meeting of Navy League Chapter, IODE, at which the regent, Mrs. J. Jones, presided. Arrangements were made for the annual meeting and luncheon to be held at the Oak Bay Beach Hotel, February 13 at 12.30 p.m. An executive meeting will be held at the home of Mrs. J. Jones, 805 Linden Avenue, February 4, 2.30 p.m.

Loretto Lingerie
Annual
Clearance
Sale!

60 BEAUTIFUL HOUSECOATS
Reg. 19.95, Sale 12.95

BLOUSES 3.98
SLIPS
3 OTHER GROUPS
5.95 6.95 7.95
3.98 4.95

Loretto Lingerie Shop
763 Fort Street Mrs. S. J. Shanks G 7034

JANUARY SALE - LAST
3 DAYS

MEN—
32 only SUITS
Sizes 34, 35, 36, 37
25.00 to 39.50
26 only
TOP COATS AND RAINCOATS
Broken sizes
15.00 to 49.50
PANTS—
Broken sizes 9.95
SHIRTS—
Broken sizes.
2.95, 3.95
SWEATERS
3.95, 4.95

REDUCED TO
OVER ½ OFF
WOMEN'S DRESSES
Beautiful selection
Reg. 12.95 to 22.50
BLOUSES
Reg. 2.95 to 8.95
SWEATERS
Reg. 3.95 to 8.95
SKIRTS
Reg. 6.95 to 9.95
HOSIERY
Reg. 1.35 to 1.95

IMPERIAL CLOTHIERS
"For Particular Men and Women"
1517 GOVERNMENT ST. G 6132

JANUARY
Fashion CLEARANCE
COMMENCES TODAY — JAN. 15th
DRESSES
UP TO THE MINUTE STYLES—AT CUT PRICES!
Our January Clearance is NEWS for Victoria's style-conscious women! We offer a galaxy of wools, casuals and cocktail dresses . . . glamorous fabrics, including brocades, antique taffeta, velvet, corduroy and many others. Frocks you seldom see offered at such drastic reductions! Sizes range from 9 to 24 1/2; to 52½.
VALUES TO $39.50, NOW
9.75 to 22.50
MANY SPLENDID NOT AD-VERTISED REDUCTIONS ON LOUNGE WEAR, FORMALS NEGLIGEE SETS ETC.
All Sales Final
No exchanges or Refunds at these New Low Prices.
The Exclusive SHOP OF VICTORIA
1541 PORT ST (Oak Bay Junction) B 1841

"NEMO"
JANUARY CORSET SALE
CONTINUES
NATION GIRDLES
Light weight leg control figure in white satin. Reg. $12.95 SALE $4.95
"NEMO" WONDERLIFT
Fitted with inner belt for control and average figure. Reg. $13.50 SALE $8.95
SATIN COMBINATION
Pre-the fashion figure girdle with laced inserts. Reg. $17.50 SALE $10.95
SATIN GIRDLE
Pre-the fashion figure and leg control. Reg. $17.50 SALE $8.95
Have Your Foundation Garment Fitted by an Expert Corsetiere
MacMeighen
800 FORT STREET (At Quadra) Phone G 6714

JANUARY Sale EVENT
½ PRICE AND LESS!
PREVIOUSLY UNHEARD-OF PRICE CUTS ON
• COATS • SUITS
• DRESSES • BLOUSES
• MILLINERY
AND OTHER OUTSTANDING REDUCTIONS
CROWN DRESS AND HAT SHOP
614 VIEW ST. P 7014

Harbor
Wedge
Arch
Joyce

Munday's Great Shoe Sale!
STARTS TODAY AT 9 A.M.
A very large selection of America's smartest shoes are offered at Greatly Reduced Prices! Every pair is from our regular stock and the quality and style are of Munday's usual high standard!
They include such famous makes as "Delmanettes" of New York and Paris, "Vitality," "Ramona," "Joyce," "Socialites," "Flautts" and others!
Our present stock is too large, and with more shoes on order we must clear these shoes! At regular prices they are outstanding buys . . . at sale prices they are simply sensational! This sale gives you a wonderful opportunity to stock up your wardrobe with the finest shoes for the coming season.
We can only list a few of the groups to give you an idea of the tremendous savings offered! We urge you to shop early while sizes are available!
Ramona Vitality and other famous makes. Reg. $16.95 to $19.95 12.95
"Flautts" "Socialites" Of New York and other famous makes. Reg. $13.95 and $14.95. 7.95
Women's Style Shoes Vitality, "Ramona" and other famous makes. Reg. $16.95. 10.95
Delmanettes Styled by Delman of Paris and New York. Reg. $19.95 to $24.95 14.95
"Joyce" Famous Play Shoes A very large group substantially reduced. Reg. $11.95, $12.95, $13.95 and $14.95. 7.95
Women's Slippers A large group of discontinued lines. Fur Bunny Cuffs, Moccasins, Velvets and Satins. Reg. $3.95 to $7.95 1.95
All Sales Final
No Exchanges No Refunds No Charges No Deliveries
MUNDAY'S
1203 Douglas St.

Sooke Ratepayers To Vote Saturday

Many of the 1,200 students who attend classes in Sooke School District No. 62 are being crowded, local taxpayers will be provided next year because the two figures will be placed in a reserve fund Saturday to give them more el- for future capital requirements bow room.

Ratepayers of the district will go to the polls January 17 to vote on a $500,000 by-law requiring the $166,000 school is required for the proposed school building program. The provincial government will bear $276,000 of the total cost of the program.

Sooke district school population has climbed rapidly in recent years, from 872 in 1949 to 1,268 in November, 1952.

By law money will be spent as follows:

Belmont Junior-Senior High School—Five classrooms and gymnasium, $180,000; furniture and equipment, $12,000.

Milne's Landing Junior-Senior High School—Two classrooms and gymnasium, $135,000; furniture and equipment, $6,000.

Colwood Elementary School—Addition of furnace room and washrooms, $7,000.

Happy Valley Elementary School—One classroom; replacement of new school, $16,000; furniture and equipment, $1,000.

Harris Creek Elementary School—One classroom, $10,000.

Langford Elementary School—Three classrooms and replacement of old school, $62,500; furniture and equipment, $2,000.

Sooke Elementary School—Three classrooms; replacement of old school, $62,500; furniture and equipment, $2,000.

Shawnee Elementary School—site for future needs, $2,500; two-room school when required, $32,000; furniture and equipment, $2,000.

Lagoon Elementary School—site for future needs, $1,000; Clearing, leveling, drainage and fencing at various schools, $17,300.

Plans and supervision, $35,000.

Contingencies, by-law and debenture expense, $23,000.

The board claims the by-law will not raise present taxes. A total of $33,174 was raised by

Waiters can Juan Beach
Jordan River, B.C. Electric operators' quarters
Shirley, residence of E. Bannen

Other Point, residence of W. Kennedy
East Sooke, residence of W. Hawkins
Elementary schools at Sooke Metchosin, Happy Valley, Colwood and Langford.

Tried it Lately? Wonderful BRAND NEW Old Dutch Cutcleans 'em ALL!

Makes Tough Cleaning Jobs EASY!

See how brand new Old Dutch cheaseadirt ... soaks up grime ... cuts grease even in hardest water ... and cleans in half the time! Makes pots, pans, porcelain gleaming clean and bright! New quick sudsing action floats grease and grime away. Its amazing grease-dissolving action keeps drains clear, free from clogging. Try wonderful, brand new Old Dutch—the only cleanser made with Activated Sesamine!

New Old Dutch Sanitizes and Deodorizes As It Cleans

MADE IN CANADA

CIDBY

Kenney Dam Townsite Established

British Columbia's newest township has been established, by order of the provincial cabinet.

It is at the site of the huge Kenney Dam on the Nechako River, where the Aluminum Company of Canada has blocked off the river to provide a water reservoir to turn the generators for its Kitimat aluminum smelter.

The new company town is called the Kenney Dam Industrial Township. It corresponds to a village municipality, but it will function under the department of lands and forests rather than the department of municipal affairs.

Aiming to provide provincial standards of public services, the company will pay provincial land and school taxes.

Government of the new town will be in the hands of a three-man township commission. One member will be named by the government and one by the company. The two will decide on a third man as chairman.

EARLIEST
Streamliner
ARRIVAL
CHICAGO

UNION PACIFIC RAILROAD

ALL-ROOM SLEEPING CAR between Seattle and CHICAGO operating on the *Streamliner* "City of Portland" . . . offers *earliest arrival Chicago with wide choice of direct connections for the East and South.* No change en route . . . no extra fare. Also reserved coach seats with latest improved leg rests. Rooms lounges . . . dining cars, serving those famous Union Pacific meals.

DAILY SERVICE — LOW FARES Example

Lv. Seattle..... 12:30 p. m. Friday
Lv. Portland..... 5:30 p. m. Friday
Ar. Chicago..... 11:30 a. m. Sunday

No weather worries . . . no highway hazards . . . no driving fatigue when you go Union Pacific. If you need a car at your destination, ask your Union Pacific ticket agent about the convenient and inexpensive rent-a-car service.

"Travel-shop" Monday through Friday at our conveniently located

CITY TICKET OFFICE
1300 Fourth Avenue at University Phone ELliott 6933
Seattle, Washington

UNION PACIFIC RAILROAD
ROAD OF THE DAILY STREAMLINERS

MEAT makes the meal T...

SUPER-VALU GRADE A RED BRAND BEEF WASTE-FREE WELL-TRIMMED GUARANTEED

SUPER-VALU'S "FLAVOR TESTED" BEEF IS THE FINEST QUALITY MEAT YOU CAN BUY!

Only the very best of top government inspected beef is purchased by our expert buyers—from the foremost suppliers. Every cut is guaranteed, tender, juicy and flavorful. Prepared by experts, Super-Valu's quality meats are prepared by experienced meat cutters to give the greatest possible value per pound. All excess bone and fat are trimmed before weighing.

Cut the Way You Like it. You never have to accept "just what's on the platter" if Super-Valu's butchers are eager to please—happy to prepare the cut of your choice to suit your own individual taste.

SUPER-VALU FOOD STORES

STANDING RIB	Red and Blue Brand	lb. 69c
Red and Blue Brand		
CROSS RIB ROAST		lb. 59c
WING STEAK or ROAST		lb. 89c
LEGS of PORK	Boneless, Waste Free.	lb. 57c
WIENERS	Delicious, First Quality	lb. 37c
RINDLESS SIDE BACON		½ lb. 25c

CARAMEL WAFERS	GRAY DUNN 8-oz. package	29c
PEAS	GREEN GIANT, Tender and Delicious, 15-oz. tin	22c
PEANUT BUTTER	SQUIRREL MUGS 12-oz.	41c
TEA, NABOB	GREEN LABEL, Old Favorite, New Low Price, 1-lb. pkg.	87c
RINSO	large pkg.	36c
RINSO	giant pkg.	71c

With Coupon on package worth 10c on your next purchase

★ Grapefruit Juice TROPICAL PRIDE, 20-oz. 2 tins 23c

★ Pork and Beans, Nabob 15-oz. 4 tins 45c

RICE, LONG GRAIN	Delta, 1-lb. pkg.	20c
SANDWICH SPREADS	Bonus Assorted ¼ tins	2 tins 29c
DOG FOOD	Stronghearl, 15-oz. tins	2 tins 25c
WHOLE CLAMS	Clover Leaf 10-oz. tin	39c
KETCHUP, HEINZ	13-oz. bottle	33c
CAKE MIX	Little Dipper, 16-oz. pkg.	27c
TEA, NABOB DE LUXE	New Low Price, 1-lb. pkg.	1.08

APPLES	Fancy, McIntosh	2 lbs. 27c
TOMATOES	Field, 14-oz. tube	25c
CELERY	Crisp, fresh stalks, lb.	11c
ONIONS	Okanagan Cooking	3 lbs. 29c

ROBIN HOOD OATS
36-oz. package
Buy one at Regular Price, get one for 3c
Both for 27c

JAVEX BLEACH
32-oz. bottle 31c
64-oz. bottle 56c

OUR GUARANTEE
ALL MERCHANDISE SOLD BY SUPER-VALU IS GUARANTEED TO GIVE SATISFACTION OR YOUR MONEY BACK GUARANTEED

Prices Effective Thurs., Fri., Sat.
January 15, 16, 17

SUPER-VALU FOOD STORES Ltd.

Colonist Want Ads for Results Phone E 4111 8 A.M. to 8 P.M.

COLONIST CLASSIFIED WANT ADS

Phone Empire 4111 for Colonist Classified

Daily Colonist

CLASSIFIED RATES

(Per Insertion)

(Per Insertion)

(Per Insertion)

19 BUSINESS SERVICES

PAULIN'S PLUMBING

RELIABLE PLUMBING CO.
"A GOOD PLUMBING SERVICE"

WASHING MACHINES
REPAIRS TO ALL MAKES WITH FACTORY-TRAINED SERVICEMEN ONLY FACTORY REPLACEMENT PARTS USED

McLennan, McFeely & Prior
1400 GOVERNMENT STREET

20 PROFESSIONAL SERVICES

CONVALESCENT HOMES

ST. MARY'S PRIORY
COLWOOD P.O., B.C.
BELMONT 278

21 PERSONAL

21a BUSINESS PERSONALS

CHINA and CRYSTAL
Is Our Special Business

SYDNEY REYNOLDS LTD.
THE QUALITY PEOPLE

ENGLAND'S BEST

TOBY'S CHINA SHOP
1010 Fort Street, Victoria, B.C.

BIRKS
JEWELLERS 200 YATES ST. SILVERSMITHS

PACIFIC GLASS LTD.

23 EDUCATION

23a SCHOOLS AND COLLEGES

24 MUSIC

26 DANCING

27 FUEL

COAL

KIRK COAL CO. LTD.
"Our 60th Year"
1239 BROAD STREET

PAINTER'S ACME FUEL
Foothills — Drumheller

DIPLOMAT COAL

RICHARD HALL & SONS

HEATING OILS

WOOD-SAWDUST

27 FUEL

SPECIAL
THREE DAYS ONLY

HILLCREST FUEL CO.
G 3413 Day or Night

WOOD AND SAWDUST SPECIALS

WE DELIVER TO SIDNEY AND BRENTWOOD

O. K. FUEL
Serving Victorians for Over 30 Years

Fir Wood From SOOKE
2½ cords $15
2 cords $12

No. 1 Coarse Fir Sawdust by Blower and Bulk

Empire Fuel Ltd.
739 Pandora Ave.
E 8525 B 2424

ALMOST 50% OFF

ALL DEPENDABLE WOOD

Ronald Hopkins Fuel Co.
Day and Night E 7616

BASI BROS. FUEL
B 3722
$12 $13

WOOD AND SAWDUST

ISLAND FUEL SUPPLY CO

BONE DRY SPECIALS

Special—12" Furnace Wood

COLWOOD TIMBER MILLS
2 Cords $12.00
2½ Cords $15.00
2½ Units by blower $16.00
BEST FUEL B 3222

28a BUILDING SUPPLIES

Moore-Whittington Lumber Co. Ltd.
To Build—to Repair—
To Modernize
Here Are the Materials

Moore-Whittington Lumber Co. Ltd.
2614 BRIDGE STREET E 7100

CROWE, GONNASON CO. LTD.

LUMBER SPECIALS

28a BUILDING SUPPLIES

Low-Cost Quality
WEATHER STRIPS AND INSULATION

Flexolite Weather Stripping

Westroc Wool Insulation

BUTLER BROS.

LANGFORD BUILDING SUPPLY

ISLAND BLDG SUPPLY CO

HEATFORM

SAANICH LUMBER YARDS

FENCING FOR LESS

VENETIAN BLINDS

SUN RAY PRODUCTS LTD

Lumber Liquidation Sale
$30 PER M BOARD FT.

28a BUILDING SUPPLIES

Stewart & Hudson Limited
NO NEED TO WAIT

DON'T LET BIG FOOD BILLS GET YOU DOWN

FENCE AND PROTECT

LET US HELP YOU

A COMPLETE SERVICE

Stewart & Hudson Limited

Sidney Economy Diagonal Sheeting

SIDNEY LUMBER LIMITED

Robert Walker & Sons Ltd

ATOM LUMBER COMPANY

BUILDERS SASH & DOOR LTD.

SAVE MONEY ON SASH

A COMPLETE SERVICE

BOAT LUMBER

BUILDERS SASH & DOOR LTD.

EVANS, COLEMAN & JOHNSON BROS. LTD

EVANS, COLEMAN & JOHNSON BROS. LTD

R. A. GREEN LUMBER CO LTD
2601 DOUGLAS STREET

Can't Work in the Garden

VICTORIA RETAIL LUMBER YARD LTD.

28b CLOTHING, FURS, SHOES, ETC.

28d FURNITURE

TRADE-IN SPECIALS

HOME FURNITURE CO.

WANTED
Good Used Furniture
Highest Prices Paid

HOLLAND BROS & CO.

HOLMAN & CANNON

28e MUSICAL INSTRUMENTS

Rent a Musical Instrument

FLETCHER BROS.

28f RADIOS and TELEVISION

28k BICYCLES and MOTORCYCLES

SPRING!

LES BLOW'S
Motorcycle Sales

Before You Buy—
INVESTIGATE

Brooklands Motorcycle Sales

BICYCLES
HARRIS CYCLE

28l STOVES and FURNACES

"WARM AS TOAST"
WITH
DUO-THERM OIL HEATERS

ADD THIS COMFORT IN YOUR HOME NOW!

DUO-THERM CIRCULATING HEATER
NOW!

Mc & Mc

"CYCLOS" OIL BURNER

BUTLER BROS

CITY GAS SERVICE

28m MACHINERY

VALUES FOR FARMERS

SCOTT & PEDEN
LIMITED
600 CORMORANT STREET G 7181

28m MACHINERY

28n GARDENS and SUPPLIES

28o FARM IMPLEMENTS

FARMERS

NATIONAL MOTORS
LIMITED
FORD TRACTOR DEALERS

FARMALL CUBS

Pedeh, Goodman & McKenzie

DAVID BROWN TRACTOR

GARDEN HOUSE

Windolph Garden Maker

28p ANTIQUES and CHINA

28x MISCELLANEOUS FOR SALE

28x MISCELLANEOUS FOR SALE

WHAT HAVE YOU
TO SELL

WHAT DO YOU WISH
TO BUY

ANYTHING UNDER THE SUN!

SHOP THIS COLUMN FOR BETTER BUYS

USE THIS COLUMN FOR QUICK, PROFITABLE SALES

Phone Your Ad in Today!
E 4111
ASK FOR CLASSIFIED ADVERTISING

An experienced adv. taker will aid you word your adv.

SAWS
Need a new saw for around the house?
—well, here you are
$2.15
Each

CAPITAL SUPPLY Company
"Your Surplus Centre"
1501 Government G 2713

EATON'S
TRADE-IN DEPARTMENT
1009 BROAD STREET

T. EATON CO.
BRITISH COLUMBIA LIMITED

28s MISCELLANEOUS FOR SALE

SAVE YOURSELF WORK!
REMEMBER: THIS ORDER NOW MUST BE PREPARED FOR ANOTHER WEEK
COCO DOOR MAT 1.55
DELIVERED IN ABOUT 10 DAYS. LIMITED STOCK
SEND CHEQUE OR M.O. TO
BATOR & FLOOR CONFORMER
BOOMS PEMBERTON BUILDING

T. EATON
BRITISH COLUMBIA
LIMITED

HUNTERS'
GIFT SUGGESTIONS
ALL RIFLES REDUCED
Quad Westbrook .30-30 sporter $32.50
Diana 6-57-M Mauser $38.50
Diana 6-57-S Mauser $42.50
Quad Sea Eagle .12 gauge hammerless $39.50
Sea Marlin 16/26 Browner 6PD 30 ..... $59.50
Quad Rex 8 20-ga. shotgun $49.50
Quad Mustang .22 auto rimfire $47.50
Diamond Model $39.50
TRADE-INS ACCEPTED

ROBINSON'S
1201 Broad ... E 4313

Stock-Taking Specials
Physician Or Lady Nurse's watch $29.50
Benrus De Luxe Nurse's watch $39.50
Physician Or Lady Nurse's watch $39.50
Perfection Electric Range $189.50
Perfection Range $169.50
Thermo-Electric Refrigerator $299.50
Electric Heaters, special $17.95
Coleman Electric Heaters, special $47.95
General Electric Percolator $19.95
Toaster $12.95
C. TAYLER HOME APPLIANCE CO. LTD.
1626 Government Street ... E 7366

The "Safest" Feeding Chair for Babies and Small Children
BABY BUTLER
Car seat, swing, table and chair all in one unit. Folds for storage in small space. Ideal for travel.
Terms arranged
Your Friendly Home Store Since 1908
GLENN SHORT
Phone G 3255
For a Demonstration in Your Home

Paintings! Before deciding investigate the advantages of Both! Compare!
STEEL SASH
NO WARPING
NO SHRINKING
NO WARP STRIP BETWEEN
DOUGLAS BUILDING SUPPLIES
Ltd.
East Saanich Rd.
Phone E 5621

BARGAINS
In Washing Machines
Drums to choose from at prices from $79.50 to $189.50
Terms as low as $5.00 per week
Or as little as $1.00 per week
Don't delay, these specials won't last long
KENT'S LTD.
941 FORT ST. ... E 7131

SAVE $100
ON
AUTOMAGIC WASHER
See Both and Buy That One at
DAVIS' ART STORES

29 WANTED MISCELLANEOUS

FURNITURE WANTED
Wish to purchase a couple more used chesterfields for my store. Do you? The highest prices paid for good furniture. Deal with Lampshire Trade please. E 8322. Furniture Trade Centre, 1317 Douglas St.
BOB FURNITURE CO.
731 Johnson Phone E 0428
Have good used furniture stored? Need cash? Sell it to us.
We Can Save You Up to 50%
WANTED—OLD BICYCLES OR PARTS worth an hour's time. Bicycle shop will pay cash for old bicycles or parts. Bring them in or write Bicycle Shop, Box 1, Colwood P.O. or 1317 or E 7418
WANTED—SMALL SAFE IN good working order. Should safety of box type liner. Box A 1, Times.
YOUNG LOVE ... WE WANT YOUR USED FURNITURE ... Phone E 7822
WANTED: SMALL SAFE (SAW ALSO) portable power saw. 7" Porter Cable Universal motor. E 8281 evenings.
WANTED ANTIQUES
China, silver and Sheffield. Phone E 8 Sheffield & Bell, 1317 Government St.
WANTED — CARPENTER'S BENCH. Leave address and apply Box 981, Times.
CASH OR CONSIGNMENT—WE BUY and sell used furniture. Phone E 7822. Broad Street Furniture, 1317 Broad St.
WANTED TO BUY—GOOD USED piano for our Home Study Course. Apply Mr. Bell, Victoria Conservatory of Music, 1316 Fort St.
CASH FOR GOOD USED HOUSEHOLD FURNITURE. PHONE E 8457.
BUSH SAW WANTED IN GOOD CONDITION, reasonable. Phone G 1838.
OLD ROCKING CHAIR WANTED, cash with money to 885 Johnson Street.
PIANO WILL PAY CASH UP TO $150. evenings E 7438.
WANTED: SMALL UNFURNISHED BUNGALOW for adult couple. Will decorate and repair. Box 1, Times.
ANYTHING IN GOOD STRONG SUITCASES. Phone Regent 6 evenings.

30 SWAPS

MONTHLY APARTMENT SIZE WASHER in exchange for 2 cords of wood. Phone G 0863 Tel Peterson.
SWAP OR CASH—2 Fruit Leon and bed-chesterfield and chairs and other furniture. E 8 ...

31s POULTRY, BATHING

DAY-OLD CHICKS. BREED OR SEXED to suit your needs. Get big profits from Hatchery is now accredited. Leave your order now for delivery in March and April. Phone G 3 Sooke.
WANTED—100 BIRDS WANTED 4th Phone G 1518 Pat Pollard.
PHONE G 1518 FOR LAYING PULLETS for delivery.

31r CATTLE

LICENSED BLACKSMITH SHOEING horses and ponies. Also all kinds of ornamental iron work. Phone E 7 ...
BOARDING & RIDING — 45 MILES from Victoria. Good Holstein cow.
WANTED—GOOD HOME FOR POLLED Hereford heifer calf. Phone G 1 ...
WANTED—GOOD HOME FOR PONY. Must accept four shoeing and E 1252.

31 CATS, DOGS and AVIARIES

CANARIES (CHANCE COLOR) LATEST and best strains. Also cages and stands. Open all day Sunday. Phone E 7 ...
BUDGIE BIRDS AND BIRD STANDS. Breed, colours, mutations and prices. Phone E 8 Penhale. 2837 Fort at Rose. Open all day Sunday G 4753.

31x MISCELLANEOUS LIVESTOCK

HAY STRAW OATS WEEKLY FOR SALE L. Thomas, Brentwood. Sidney G 1 ...
HAY FOR SALE—STARTING 1ST W. Mitchell, Metchosin.

28s FLATS and APARTMENTS TO RENT, UNFURNISHED

$30.00 FOR TWO-ROOM SUITE NOT over looked; sink $38.50 for one-room suite, no furnace—all Pandora. G 5186, Times.
LARGE RED-SITTING ROOM, KIT-chenette, bedroom, bath, $35. Apply 1 ... Rent and Business agents and E 7161.
CENTRAL SUITE APARTMENT CLOSE, Oak Bay Junction, automatic oil heat. G 3588.
AVAILABLE FEBRUARY 1ST. NEW unfurnished three-room suite. Phone G 1 ...
ACCOMMODATION OF ALL TYPES LET by Sayward Realty and Insurance Ltd., 1812 Broad. E 7 ...
ATTRACTIVE SUITES NOW ON VIEW. Modern conveniences. Reasonable rents. Apply Janitress, 1 ... Courtney.
THREE-ROOM SUITE FULLY SELF-contained, private entrance, $35. Phone G 1 ...
NEW SUITE TO LOCATE FOR responsible couple. Phone G 1 ...

41 FLATS and APARTMENTS WANTED, FURNISHED

MISSING AUDIO CONSULTANT WISHES unfurnished apartment at small house or duplex. Phone Mr. Bell E 7 ...
COMPETENT MIDDLE-AGED COUPLE would like quiet, self-contained suite to settle for months or ... Box 1 ... Times.
ELDERLY COUPLE REQUIRE QUIET self-contained suite, Oak Bay district. Box 1 ... Times.

42 HOUSES TO RENT, FURNISHED

CHARMINGLY ATTRACTIVE HOME on one acre of garden. Close to Gordon Head Elementary. Box 711 Times.
FURNISHED COTTAGE TWO ROOMS and bathroom, private entrance. Suit ... Available 1st of month. Reference ... Benjamin 18.

42a HOUSES TO RENT, UNFURNISHED

MURRAY DRIVE WATERFRONT bungalow, 3 bedrooms, 2 bathrooms, $100 a month. Apply Mrs. Hamilton, 1 ... Murray Drive, Saanich. Phone E 2173 Jones & Boultbee Ltd., 1 ... Government.
LANGFORD LAKE THREE ROOM COTtage, $35 per month. Phone G 1 ...
COUNTRY HOME OVERLOOKING Langford Lake available now. Phone G 1 ... Langford for rural district ... for water heater, automatic oil heater ... Phone G 1 ...

43 HOUSES TO RENT, FURNISHED

ONE STREET ... E 4138

42b HOUSES TO RENT, FURNISHED OR UNFURNISHED

JEWEL BOX ... Ideal for ... storage, packing, crating, local and long distance moving. Phone E 7 ... Alpha Transfer and Storage, 1 ... Vancouver. E 8412
ALERT SERVICE TRANSFER CO. LTD. Wears moving call us for low ... Phone E 7 ... Victoria ... Vancouver E 8412

43 HOUSES TO RENT, FURNISHED

FERNS—BEDROOM HOME ON LEASE. Has sunroom, breakfast nook, fireplace, ... Phone E 8 ... Box 1 ... Times.
SMALL MODERN HOME—CLOSE TO ... Shopping ... Phone G 1 ...

43a HOUSES WANTED TO RENT, UNFURNISHED

EXECUTIVE THREE ADULTS AND ... require ... Phone E 7 ...
ATTRACTIVE WARM BEDROOM ... Phone E 7 ...
BANK ACCOUNTANT WIFE AND ... require ... Phone E 7 ...
WANTED TO RENT—FURNISHED ... Phone E 7 ...
THREE BEDROOM HOME REQUIRE ... Phone E 7 ...

43b HOUSES WANTED TO RENT, FURNISHED OR UNFURNISHED

COMFORTABLE MODERN HOUSE 3 ... Phone E 7 ...

44 HALLS, STORES and OFFICES TO RENT

LANGLEY STREET, UPSTAIRS ... Ideal for ... Phone E 7 ...
NEW DOUGLAS STREET ... Large office with ... Phone E 7 ...
FOR RENT ... Phone E 7 ...

45 MISCELLANEOUS TO RENT

PIANO PURCHASERS AND VACUUM ... Phone E 7 ...

47 CARS FOR SALE

GIFT-GIVING TASTES AT THE

BARGAIN EXCHANGE

IN ONE ONE-PLACE FOR EXAMPLE
1948 DE SOTO CUSTOM SEDAN ... Guaranteed like new. Fully ... Radio, heater, ... $2,595
1949 Meteor ... $1,595
1950 Meteor ... $1,795
1947 Meteor ... $1,345
1947 Monarch ... $1,145
1942 Chevrolet ... $895
1939 Ford ... $445
BRING YOUR PRESENT CAR TO ... MARS YOURSELF A GOOD, DEAL.
BART TYNAN
BARGAIN EXCHANGE
900 DOUGLAS ... E 8815
900 SEE ON REN

PACIFIC AUTO
SALES & SERVICE LTD. 1351 Gra...
Let Us Give You the Best Offer ...
1936 Olds 60 Sedan ... sacrificed
1941 Chevrolet Coupe ... very ...
1946 Chevrolet Coupe Sedan ... very ...
1947 Ford Coupe ... very ...
1948 Ford Coupe ... very ...
ERROL HUSTER. E 2021 YORK MOORS

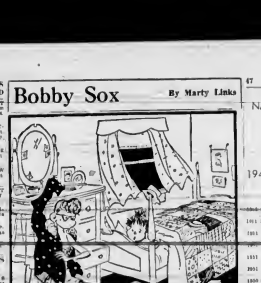

"You're not supposed to know your sex until you're 21, but by then no one would pop the question!"

47 CARS FOR SALE

DAVIS MOTORS LTD.
TWO LOCATIONS
900 Fort St ... 920 Yates St
GB154 ... G 8342

1951 PREFECT SEDAN. Radio ... $1,695
1951 PLYMOUTH SEDAN. Low ... $1,750
1951 PONTIAC SILVER STREAK 8 ... $1,750
1949 PONTIAC SILVER STREAK 8 ... $700
1949 CHEVROLET SEDAN. Radio ... $600
1949 CHRYSLER SEDAN. Radio ... $675
1949 STUDEBAKER CHAMPION ... $575
1948 PONTIAC CHIEFTAIN CUSTOM ... $500
1947 FORD SEDAN. Radio ... $475
1941 DODGE SPECIAL DE LUXE ... $795
1941 DODGE SPECIAL DE LUXE ... $795
IT PAYS TO CHOOSE FROM
DAVIS MOTORS LTD.
30-DAY EXCHANGE PRIVILEGE

TRUCKS

1949 CHEVROLET ½-TON PICKUP ... $1,095
1947 CHEVROLET ½-TON PICKUP ... $795
1946 CHEVROLET ½-TON PICKUP ... $695
1942 FORD ½-TON PICKUP ... $495
TODAYS
RED HOT "RED SPOT"
SPECIAL
Want a buy for make ... Let's ... Here's a honey ... 1947 ... Sedan ... Radio ... Heater ... Spotless ... Low ... one hundred and ... $1695
AND FOR THE MAN WHO NEEDS A TRUCK
Here are values that will ... satisfied ... and ... Let us show you ...
1951 Chevrolet ½-Ton Pickup ... $1,695
1951 Chevrolet ½-Ton Panel ... $1,695
1950 Chevrolet ½-Ton Pickup ... $1,495
1950 Chevrolet ½-Ton Panel ... $1,495
1949 Chevrolet ½-Ton Pickup ... $1,295
1949 Chevrolet ½-Ton Panel ... $1,295
1941 Ford Panel ... $595
1941 Chevrolet ½-Ton Pickup ... $595
DAVIS MOTORS LTD.
GMC TRUCKS

GLADWELL MOTORS
LINCOLN — MERCURY — METEOR
"Victoria's Volume Dealer"

GET WISE TO
BEST BUYS ON
THE ISLAND
AT
WILSON
MOTORS
LIMITED
Chev. Olds. Cadillac 4⅁
Yates At Quadra—E 1108

BRITISH CARS AND TRUCKS

1951 Austin Sedan ... $1,695
1951 Austin Sedan, Radio ... $1,795
1950 Austin Sedan, Heater ... $1,595
1950 Austin Sedan ... $1,495
1950 Austin Sedan ... $1,495
1950 Austin Sedan ... $1,495

SPECIALS

ENGINE MOTOR TUNE-UP
$7.50 - $15.00

UTILITY SPOTLIGHT
$10.50

TIRE CHAINS, ALL SIZES
$4.25 - $7.95

GYRO REID CONTROL
$49.50

YOUR SUBSCRIPTION—FREE TO 1934 CARS
$15.00

MIRRORS AND ARMAUT REPAIRING
National Motors Limited
919 YATES STREET — G 5171

"CAR HEATERS"

Are you still without heat in your car? If so come to us and have one installed for you. Don't delay as cold nights are here. Heaters from $3.50 up. Universal Motor Wheel Dresser adjusts any wheel perfectly.

DICKINSON & DUNN

AREA PAY BACK OF THE PAY

12-VOLT ACME FIBERGLAS BATTERIES $23.00 EXCHANGE
18 Months' Guarantee
ATTENTION MOTORISTS—A FLOOR LIFT for 1931 Chevrolet in Phone E 7023

47c AUTO REPAIRS and SERVICE

ENGINE RECONDITIONING SPECIAL—Complete overhaul, new pistons, rings, bearings, valves, etc., $35.00. Phone for appointment. Easy on gas and oil. Guaranteed. GARNER MOTORS, 1050 Pandora.

PERRY'S BODY AND FENDER SHOP—Engine repairs, motor painting, etc. 1010 Blanshard. Phone G 6336.

BOWMAN'S AUTO BODY SHOP—Reliable Complete motor painting, etc. 1010 Blanshard. Phone G 6336.

47d AUTO FINANCING and INSURANCE

AUTOMOBILE FINANCING
Automobile and commercial vehicle financing, insurance and insurance against collision. Short or no security payment plan. Phone for information. Call or write
ISLAND FINANCE CORPORATION
1112 Broad St. Phone G 6434

PITMORE MOTOR CO. LTD.
REDUCTION IN CARRYING CHARGES
ON INSURANCE
CHEVROLET COUPE A 1931 TO 1933
911 FORT ST. — G 6131

CAN FINANCE YOUR CAR UP TO 24 MONTHS TO PAY
F. W. WILLIS LIMITED, 1010 BLANSHARD
Phone E 7181 or Phone E 7182 Victoria

48 CARS and TRUCKS WANTED

SPOT CASH
Paid for Good Cheap
Used Car or Truck
Highest Prices Always Paid
606 Fort Street — G 7171

GOOD CLEAR CARDS wanted for cash. Call Acme Auto Ruin 3138 Douglas — G 7171

CARS WANTED; cash on delivery. Phone A. Rey Motors Ltd. E 6121

WANTED—1930 TO 1931 CAR, must be perfect. Cash. Call E 1641

CLEAR USED CARS FOR CASH—1020 Newport Motors 666 Fort E 7188

WANTED: CHEVAN JEEP 4 ROAD R 1895.

CLEAR CARS WANTED TO BUY OR exchange. Call 2021 Phoenix Auto

49 BOATS and MARINE FOR SALE and WANTED

GRAVEL FIT BOATS
Phone E 7181 or Phone E 7182 Victoria
Sweet engine, new paint, new canvas, fully equipped. PATTEN SERVICE
Phone E 7181 or Phone E 7182 Victoria

BOAT LAUNCH FOR SALE
Motor boat 21 ft. Speed 7 knots. Hull needs fitting and covered engine
Phone E 7181 or Phone E 7182 Victoria

BARGAIN GROCERY
Phone E 7181 or Phone E 7182 Victoria

FAIRFIELD YOUTH VENTURE BOAT—Fully equipped boat builder will take into Kinsey Phone E 7181 or Phone E 7182 Victoria

BOATS 16ft MOTORS FOR SALE
Phone E 7181 or Phone E 7182 Victoria

WANTED: 16-FT. RUNABOUT, 4-STROKE motor. Phone E 7181 or Phone E 7182 Victoria

WANTED: 16-FT. RUNABOUT, 4-STROKE motor. Phone E 7181 or Phone E 7182 Victoria

EDWARD LIPSETT LTD.

MARINE PAINT SPECIALISTS
BENDIX MARINE EQUIPMENT
LAUSON ENGINES AND OUTBOARD MOTORS
LIGHTING PLANTS
606 BATTERY STREET

WATERPROOF CLOTHING

Famous Navigator Jackets, Pants, Etc.
G 2424 Phone

SHIP CHANDLERY
M. STEVENS & CO.
1214 WHARF STREET — PHONE E 7181

SPECIALIZED
Parts and Repairs for all outboard motors and all inboard marine
Ideal Johnson representation NOW AVAILABLE

ANGUS MARINE SALES
806 YATES STREET — G 7831

BOATS

16 to 18-ft Inboard and Outboard Power Boats. Built to suit your requirements.

VOGLER'S SEACRAFT
4911 Trans — G 7831

FIBERGLAS

Fiberglas Cloth for Boat Decks
Surfacing Products Ltd
2611 Pan.

CHRIS-CRAFT KIT BOATS
4 Foot Drum in Stock. Phone Quadra 1
Reception — Over Marine

ORR & JAMES LIMITED
2216 WHARF STREET — G 1315

FOSTER'S SHIPYARD
Build and repair launches of any description. Slipway for hire. Phone 6258 Bay Road Phone Sidney 6

OUTBOARD AND INBOARD REPAIRS at reasonable prices
SCHMELZ MACHINE SHOP
404 LANGLEY STREET

51 PERSONAL LOANS

"Here's Why PERSONAL Is Your Best Buy"

"First, its four out of five accepted applications are made on signature alone. Loans made promptly. Second, loans repaid in easy monthly payments to suit your convenience. Third, interest charged is at rate no higher than is consistent with safe business practice. Fourth, you can borrow any amount from $10 to $1,000 as you require it. Fifth, there are no endorsers or bonuses required. Sixth, you can borrow from one to twenty months to repay. Seventh, you can borrow at any office of the Company in Canada. Eighth, you can borrow by mail. Ninth, you can borrow at any time. Tenth, you can borrow and repay in strictest privacy. Eleventh, you can borrow at lowest cost consistent with safe business practice. Twelfth, you can borrow at any office of the Company in Canada."

Call or Write
PERSONAL FINANCE CO
OF CANADA
Suite 204, 1 Bridge Street, Phone E 7181
Victoria, B.C.
Phone G 7181
Loans made to residents of all surrounding areas.

51c MORTGAGE LOANS

FUNDS ON HAND AND IMMEDIATELY AVAILABLE FOR MORTGAGE LOANS
Apply to Mortgage Department
Dominion Trust Company Limited
1112 Broad Street, Victoria, B.C.

MORTGAGES
We have funds available for first mortgage loans on improved city property. Apply to
R. P. BROWN & SONS LTD
Agents for City of Victoria
1123 Broad Street, Phone G 2612

MORTGAGES
We have funds available for first mortgage loans on improved city property. Apply to
BROWN BROS. AGENCIES LTD.
1126 Broad Street, Victoria, B.C.

APPLICATIONS FOR LARGE OR SMALL insurance loans on improved city property. Apply to
MACAULAY & NICHOLLS LTD.
1114 Government Street, G 1366

APPLICATIONS FOR MORTGAGE loans negotiated quick decision. The Royal Trust Company, 1102 Broad St. G 1366

52 BUSINESS OPPORTUNITIES

A BERNARD & CO. LIMITED
G 9335

BUY AN INCOME
Real Estate Investments

APARTMENT BLOCK WITH Revenue Living
Phone E 7181 or Phone E 7182 Victoria
Price $ 25,000 Terms Arranged
Phone E 7181 or Phone E 7182 Victoria

APARTMENTS—

57 HOUSES FOR SALE

F. N. CABELDU, LTD.
1213 BROAD STREET — E 1174

EXCLUSIVE
AN OAK BAY SPECIAL
An extraordinary designed Tudor semi-bungalow of large proportions, situated on one of Oak Bay's most desirable streets and owned by owner who is leaving city. Has spacious living room with open fireplace, attractive dining room, panelled den with stone fireplace, 3 bedrooms, tile bdge, tiled) living room 26x16 with open fireplace, panelled dining room, panelled den with stone fireplace, 3 bedrooms, tile bath, sun room, full basement with automatic oil heating, garage. Lot 60x120. Priced at $17,500. Terms.

Beautiful Saanich East Bungalow
Set on 1½ lots (165 x 99) only 4 miles from city. Has 3 bedrooms, large living room with fireplace, dining room, kitchen with eating space, 4-pc. bath. Full high basement with oil-refuelling. Garage. Lot well treed and level. This could be developed into 2 lots. Price $7,500. Terms.

DOES LOCATION COUNT?
If So, See Our Exclusive Listing
108 Cornerina Street waterfront, lovely view, 3 bedrooms, large living room, 2 piece de Pure. This home could be an ideal place for a family or grandad for the summer months. Priced at $8,500. Terms.
31 Dee, a cozy living room and dining room with a modern kitchen, 2 bedrooms downstairs and Penthouse for 2 bedrooms upstairs, 4-pc. bath, full basement, oil heating. Priced at $8,500. Terms.
Terms or cash. Exclusive agents.

Beautiful spring lawn can be obtained from Clover Mixture at B. C. Biscuit. E 2446 and E 4313

HAULTAIN DISTRICT
Three bedroomed, semi-bungalow in excellent condition. Has large living room with stone fireplace, modern kitchen, 4-pc. bathroom, three bedrooms, one bedroom up. Full basement with oil heater. Water heater. Garage. Lot 60 x 120. Price $7,350. Terms.

NEAR MOSS AND FORT STREETS
Cottage ranch type, attractive 4-roomed well-built stucco bungalow. Very light and bright with large living room with open fireplace. Kitchen has eating space. With any window cabinet. Electric hot plate and water heater. Bathroom has white fixtures. Panelled walls throughout. Hardwood floors throughout. Full basement with oil heater. Lot 40 x 120. Price $7,350. Terms.

"OUO VADIS"
"WHITHER GOEST THOU"
Are you running around in circles trying to find a home? Why not call and see us? We can, then stop, get your details and show you what we have to offer. We have a large number of homes on our list and can risk cannot suitable to your requirements. Why not call and see us? Let us help you. Our service is free and obligation free. Why not call and see us?
$7,450 down will put you in a $9450 Call Guy Moutfiet, B.Sc. Reve. E 7742

HICKS REALTY
LIMITED
1116 DOUGLAS STREET — E 1174
OPPOSITE DOMINION & BAY STORE

OAK BAY-WILLOWS
Attractive Bungalow on new subdivision. Has large living room with open fireplace, dining room, kitchen with eating space, 3 bedrooms, 4-pc. bathroom, full basement with oil heater. Lot 60 x 120. Price $8,950. Terms.

OAK BAY SOUTH
Close to Golf Links and Sea
$11,000. Terms.
Mr. Clarke E 4084 Eve. E 1126

MODERN BUNGALOW
4½ % N.H.A.
4½ Rms.
Mr. Barker E 4084 Eve. E 1126

NEWS
FROM
NEWSTEAD'S

REVENUE—REVENUE
[illegible]

Mr. Johnny Johnson of Newstead's No phone reference.
Phone realtor Mr. Jackson or Mr. Nelson at E 7184-7 or E 1473

FAULTLESS STUCCO
TWO BEDROOMS
OWNER MUST AND WILL SELL THIS MONTH
Prove the low price for this fine stucco bungalow on view at 1744 Hall Street, facing Tolmie Park. Living room 12 ft. 12 in. by 12 ft. 6 in. with fireplace, dining room, modern kitchen with eating space and panelled nook, two bedrooms and bath. Full basement with automatic oil heating. Lot 50 x 120. Only home has had many unsolicited offers. Why not be the next owner? Terms arranged.
Phone owner at 1744 Hall Street or phone E 7184 for appointment. $14,700

SECLUSION
High Location—Oaks
Two lots 70 x 207, shut off from your neighbor—beautiful and private—convenient to town. A French style white stucco bungalow, 3 bedrooms, 2 fireplaces, living room, dining room, kitchen, 4-pc. bath, all of finer modern design and detail. This home affords privacy, comfort, charm and good taste. Spacious through-out. Full basement with automatic oil heating. Garage. Beautiful landscaped grounds, large flowering shrubs, fruit trees, lawn in front and side and is completely fenced. Immediate possession. Terms can be arranged. Exclusive. Beautifully landscaped. The price is only $11,950 immediate sale.
For appointment phone realtor E 7184, Mr. Saunders, owner or night.

Newstead Realty Ltd.
1108 Port Street — E 7184

57 HOUSES FOR SALE

J. H. WHITTOME & CO. LTD.
1010 BROAD STREET — E 4310

$2500 DOWN
AND PRICED RIGHT
Yes, as the term time and in the right location. 10 Right Range St. offers you this very attractive modern bungalow with living room, dining room, kitchen with eating space, 2 bedrooms, 4-pc. bathroom, full basement with oil heater. Lot 50 x 120. Price $8,950. Terms.

HERE'S A BUY
$3000 HANDLES
Modern, attractive bungalow close to Beverly Corners, has hardwood floors, tile fireplace, living room with fireplace, dining room, kitchen with eating space, 2 bedrooms, 4-pc. bathroom, full basement with oil heater. Lot 50 x 120. Price $8,950. Terms.
Call Mr. Reid E 4310 or eves. ALSTON 3W

A LITTLE BIT OF HEAVEN
Yes, this cute ranch-style bungalow will be ideal for the young couple starting out. Has living room with open fireplace, dining room, kitchen with eating space, 2 bedrooms, 4-pc. bathroom, full basement with oil heater. Lot 50 x 120. Price $7,500. Terms.
Please call Ted Wild, E 4310

A RARE OPPORTUNITY
TEN MILE POINT AREA
This charming bungalow is situated on 1½ lots and has all the advantages of a country home with the convenience of city living. Has large living room with fireplace, dining room, kitchen with eating space, 2 bedrooms, 4-pc. bathroom, full basement with oil heater. Lot 165 x 99. Property is priced to sell. Price $7,500. Terms.
Please call Ted Wild, E 4310

HANDYMAN'S SPECIAL
4 ROOMS—LOW TAXES
Special on the market for the handy man. Has living room, kitchen, 2 bedrooms, 4-pc. bathroom, full basement with oil heater. Lot 50 x 120. Price reduced to $6,950. Terms.
Call Mr. Reid E 4310 or eves. ALSTON 3W

BEST BUY
$6850—Here is undoubtedly the best value in a modern cedar-type home in Fairfield Estate area. Has large living room with fireplace, dining room, kitchen with eating space, 2 bedrooms, 4-pc. bathroom, full basement with oil heater. Lot 50 x 120. Price $6,850. Terms.
Call Mr. Reid E 4310 or eves. ALSTON 3W

REVENUE
BOOMING HOUSE
$2000 DOWN $2000
Here is a splendid opportunity to own your own home and have it practically paid for in two years' time. Large living room with fireplace, dining room, kitchen with eating space, 2 bedrooms, 4-pc. bathroom, full basement with oil heater. Lot 50 x 120. Price $8,950. Terms.
Call Mr. Reid E 4310 or eves. ALSTON 3W

DUPLEX
Two self-contained suites. Each suite has living room with fireplace, dining room, kitchen with eating space, 2 bedrooms, 4-pc. bathroom. Full basement with oil heater. Lot 50 x 120. Price $8,950. Terms.
Call Mr. Reid E 4310 or eves. ALSTON 3W

SERVICE IS NOT OUR MOTTO—IT'S OUR SUCCESS
FAIRFIELD
BEST BUY
$6850—Here is undoubtedly the best value in a modern cedar-type home in Fairfield Estate area. Has large living room with fireplace, dining room, kitchen with eating space, 2 bedrooms, 4-pc. bathroom, full basement with oil heater. Lot 50 x 120. Price $6,850. Terms.
Call Mr. Reid E 4310 or eves. ALSTON 3W

GEORGE RANDALL LIMITED
INVESTIGATE
See This Fine Property
To settle an estate this splendid property, formerly listed at a reasonable price, now offered at $10,500. Situated on Cedar Hill Road in the better residential district. Has charming home with large living room, dining room, kitchen, 2 bedrooms, 4-pc. bathroom, full basement with oil heater. Lot 60 x 120. Price $10,500. Terms.
Call Mr. Davis eves. G 3614

SELLING
Duplex Side-by-Side
Brand side-by-side suite, well built, close to Mayfair. Has large living room with fireplace, hardwood floors, 2 bedrooms, 4-pc. bathroom. Lot 50 x 120. Price $7,850. Terms.
Contact Mr. Davis, eves., G 3614

GORGE WAY
Delightful Bungalow
Nestled in the centre of this property is a large but refreshing cherry tree. Has large living room with fireplace, dining room, kitchen with eating space, 2 bedrooms, 4-pc. bathroom, full basement with oil heater. Lot 60 x 120. Price $7,850. Terms.
Contact C. Elford Rev. G 0440 or eves. G 3614

JAMES BAY
$1250 CASH Per Month
A very nice older-type home with full basement. Has 5 rooms, hardwood floors throughout, panelled dining room, living room with fireplace, 3 bedrooms, 4-pc. bathroom. Lot 50 x 120. Price $7,950. Terms.
Call Mr. Davis eves. G 3614

REVENUE
Five Rentals
$11,500. Terms.
Contact Mr. Davis eves. G 3614

PICK IT UP!
Bungalow $8000
Attractive bungalow situated between Cedar Hill and Shelbourne Corners. Has large living room with fireplace, dining room, kitchen with eating space, 2 bedrooms, 4-pc. bathroom, full basement with oil heater. Lot 50 x 120. Price $8,000. Terms.
Contact Mr. Davis eves. G 3614

FAIRFIELD
Solid Well Built
Charming older-type home situated on Cedar Hill Road. Has large living room with fireplace, dining room, kitchen with eating space, 2 bedrooms, 4-pc. bathroom, full basement with oil heater. Lot 50 x 120. Price $8,400. Terms.
Contact Mr. Davis eves. G 3614

ESQUIMALT
Navy or Others
Five-room stucco bungalow with large living room with fireplace, dining room, kitchen with eating space, 2 bedrooms, 4-pc. bathroom, full basement with oil heater. Lot 50 x 120. Price $8,950. Terms.
Call Mr. Pidgeon
Eves. G 3614

George Randall Ltd.
C. Jeffrey Managing Director
1108 DOUGLAS STREET — G 0148

FINANCIAL SURVEY LTD.
G 4866
Member of Real Estate Board of Victoria
1804 GOVERNMENT STREET

DE LUXE HOME
WITH REVENUE
This home includes three bedrooms, two bathrooms, two fireplaces, hardwood floors throughout, full basement with oil heating, garage, and a self-contained suite. Has two rooms and bath. Side-door. Provides excellent revenue. Lot 60 x 120. Situated in Saanich East. Close to bus line. Owner leaving, must surrender cabinet kitchen and refrigerator. Priced at $14,300. Terms can be arranged. Call for appointment to view.

GONZALES
First of low-priced attractive three-room bungalows. Has living room with fireplace, dining room, kitchen with eating space, one bedroom, 4-pc. bathroom, full basement with oil heating. Lot 50 x 120. Price $9,400. Terms.
EXCLUSIVE LISTING.
E. W. Anderson G 0366 eves. E 8017

$1700 DOWN
LOVELY HOME
WITH REVENUE
Attractive semi-bungalow (Duplex) situated on Fairfield Road. Has large living room with fireplace, dining room, kitchen with eating space, one bedroom, 4-pc. bathroom. Self-contained suite (vacant) has 2 rooms and bath. Side door entrance. Full basement with oil heating. Lot 50 x 120. Price $9,200. Terms.
Contact P. G. Williams, Eve. G 0661

REAL VALUE
$3000 Cash
Five-room stucco bungalow (through-hall plan, not floor plan) with fireplace, dining room, kitchen with eating space, 2 bedrooms, 4-pc. bathroom, full basement with oil heating. Lot 50 x 120. Price $8,950. Terms.
M. Brechtvelle Per. B 7868

OAK BAY
5 ROOMS
Stucco bungalow (on level site) with a full concrete basement. Dining-garage with fireplace, living room with fireplace, kitchen with eating space, 2 bedrooms, 4-pc. bathroom. Lot 50 x 120. Price $8,750. Terms.
Call Roy Hills, Rev., E 4818

ATTENTION
SEE THIS NOW
Well built three-room house in a good location (Fairfield). Has two bedrooms, all the property for $65 a month. Purchase price $6,000. Terms can be arranged. Call for appointment to view. Ask for Mr. Hills.
Phone Hills' Rev. E 4818

THE B.C. LAND
& INVESTMENT AGENCY LTD.
Our 39th Year in Real Estate

GRAND OUTLOOK
Splendid border Bend-bungalow, situated on large corner lot. Has large living room with fireplace, dining room, kitchen with eating space, 2 bedrooms, 4-pc. bathroom, full basement with oil heating. Lot 60 x 120. Price $8,500. Terms.
Call Roy Hills, Rev., E 4818

A. BERNARD & CO. LTD.
816 PEMBERTON BUILDING — G 9335

OAK BAY
EXCLUSIVE LISTING
DUPLEX
2373 - 2377 Central Avenue
Conveniently well-built and well-maintained duplex, situated on large lot with lane at rear. Each suite has large living room with fireplace, dining room, kitchen with eating space, 2 bedrooms, 4-pc. bathroom. Immediate possession of one suite. Hardwood floors throughout. Full basement with oil heater. Lot 60 x 120. Price $15,250. Terms.

COUNTRY BUNGALOW
Invites home-site seeker. This is no matter how you look at it. Has large living room with fireplace, dining room, kitchen with eating space, 2 bedrooms, 4-pc. bathroom, full basement with oil heater. Lot 60 x 120. Price $15,000. Terms.
Please ask for Mr. C. A. Bernard.

OAK BAY NORTH
A very attractive stucco bungalow of modern design and construction. Has large living room with fireplace, dining room, kitchen with eating space, 2 bedrooms, 4-pc. bathroom, full basement with oil heating. Lot 60 x 120. Price $11,550. Terms.
Please ask for Mr. C. A. Bernard.

EXCLUSIVE—GONZALES
A very desirable bungalow in the Bonner-ing street area. Large bright dining room with fireplace, kitchen with eating space, 2 bedrooms, 4-pc. bathroom, garage, plenty of cupboards throughout. Full basement with oil heating. Lot 50 x 120. Price $8,750. Terms.

ANOTHER EXCLUSIVE
In the Gordon Head area. Attractive 3-bedroom bungalow. Living room with fireplace, dining room, kitchen with eating space, full high basement with oil heating. Lot 60 x 120. Price $8,950. Terms.
Please ask for Mr. Bernie.

FRASER BISCOE OFFERS
Marigold District
4½ Rooms
Within the three and half-mile circle. Modern bungalow with large living room, dining room, kitchen with eating space, 2 bedrooms, 4-pc. bathroom, full basement with oil heating. Lot 50 x 120. Price $7,350. Terms.
City
CLOSE IN
IN IMMACULATE CONDITION
THROUGHOUT FIVE ROOMS
Modern bungalow with large living room, FLOWER POT BASEMENT DINING ROOM, kitchen with eating space, 2 bedrooms, GARAGE. PRICED FOR QUICK SALE $8400
Phone E 8413 — Eves — E 4080

FRASER BISCOE
900 Courtney Street near Old Post Office
Phone E 8413.

57 HOUSES FOR SALE

HAWKES FOSTER
LIMITED
(Member Victoria Real Estate Board)

CITY HOME
N.H.A. BUILT
THREE YEARS OLD
FULL $8400 PRICE
Attractive semi-bungalow situated on large lot with trees in rear compartment. Has large living room with fireplace, dining room, kitchen with eating space, 2 bedrooms, 4-pc. bathroom, full basement with oil heating. Lot 50 x 120. Price $8,400. Terms.
Call Mr. Hindle E 3695 Day or Night.

STUCCO BUNGALOW
GORGE — 5 ROOMS
HOT-WATER HEAT
$9850 Price. Here is a lovely home with over a good home this property is more than worth the price. Has large living room with fireplace, dining room, kitchen with eating space, 2 bedrooms, 4-pc. bathroom, full basement with oil heating. Lot 50 x 120. Price $9,850. Terms.
Call Mr. Hindle E 3695 Day or Night.

LOOKING FOR COMFORT?
5 ROOMS—FAIRFIELD
EXCELLENT CONDITION
$8400 Price. Here is a home that is in immaculate condition throughout. This home has a large living room with fireplace, dining room, kitchen with eating space, 2 bedrooms, 4-pc. bathroom, full basement with oil heating. Lot 50 x 120. Price $8,400. Terms.
Call Mr. Hindle E 3695 Day or Night.

HAWKES FOSTER
LIMITED
1614 DOUGLAS STREET — E 3161

C. N. MONTAGUE CO. LTD.
1078 Blanshard at Pell — G 4118

FAIRFIELD
Beacon Hill
A modern four-room bungalow, situated on large lot with trees in rear compartment. Has large living room with fireplace, dining room, kitchen with eating space, 2 bedrooms, 4-pc. bathroom, full basement with oil heating. Lot 50 x 120. Price $9,450. Terms.
With offers considered. Key items Mr. C. A. Bernard. This is a good buy at $9,450.
Possession after five negotiations to view by appointment only. Phone owner at E 3695.

An Exclusive Listing

JUBILEE DISTRICT
$2500 Down
A splendid new bungalow situated on TWO LOTS that is ideally suited for the young couple starting out. Has large living room with fireplace, dining room, kitchen with eating space, 2 bedrooms, 4-pc. bathroom, full basement with oil heating. Lot 100 x 120. Price $9,750. Terms.
Please ask for Mr. Lawson. Eves. E 8378

LANGFORD
A high-ceiling, three-bedroom, bungalow-type home in the most good district. Has large living room with fireplace, dining room, kitchen with eating space, 3 bedrooms, 4-pc. bathroom, full basement with oil heating. Lot 60 x 120. Price $9,750. Terms.
Please Ask for Mr. Bell G 3318 — E 7847

REVENUE SPECIAL
Splendid revenue home close to three bus routes. Has large living room with side entry into suite. Price $8,750. Terms.
Please Ask for Mr. Gilchrist.

REVENUE IN VIC WEST
This is a very nice stucco semi-bungalow on a large lot with room for building in the corner with suite in basement. Has large living room with fireplace, dining room, kitchen with eating space, 2 bedrooms, 4-pc. bathroom, full basement with oil heating. Lot 50 x 120. Price $8,750. Terms.
With $2,000 down. Phone owner at E 3695 Day or Night.

ANOTHER EXCLUSIVE
Set on an elevated corner lot in a fine district. Has large living room with fireplace, dining room, kitchen with eating space, 2 bedrooms, 4-pc. bathroom, full basement with oil heating. Lot 60 x 120. Price $8,950. Terms.
Please Ask for Mr. Bernie.

ARTHUR E. HAYNES LTD.
FAIRFIELD
This cozy family home in perfect condition throughout. Has large living room with fireplace, dining room, kitchen with eating space, 2 bedrooms, 4-pc. bathroom, full basement with oil heating. Lot 50 x 120. Price $8,750. Terms.
Phone Ard Jay W. Jones, G 0060, Eves. G 3614

PEMBERTON, HOLMES
Ltd.
Since 1907

SALE or EXCHANGE
Six Rooms, Waterfront
This beautiful home on Eq. Bay Rd. has over 80 miles from Victoria with 30 miles of waterfront. Has large living room with fireplace, dining room, kitchen with eating space, 3 bedrooms, 4-pc. bathroom, full basement with oil heating. Lot 60 x 120. Price $12,900. Terms.
Exchange property can be considered to the value of $5,000.
Please Ask for Mr. Pemberton or Mr. Lee Eve. E 5865 or E 6032

$2600 DOWN
HANDLES
White Shake Bungalow
Automatic Oil Heat
$3300 DOWN
OAK BAY
Immaculate Condition
You don't need to look any further if you buy this home. Has large living room with fireplace, dining room, kitchen with eating space, 2 bedrooms, 4-pc. bathroom, full basement with oil heating. Lot 50 x 120. Price $9,450. Terms.
C. A. Quennell Eve. E 4046

DEAN HEIGHTS
New Year's Super Special
This wonderful home with all the many features listed below can be yours for the asking. Has large living room with fireplace, dining room, kitchen with eating space, 2 bedrooms, 4-pc. bathroom, full basement with oil heating. Lot 50 x 120. Price $9,450. Terms.
Call Mr. Quick or Mr. Lawson. Eves. G 1376 — E 5437

MUST BE SOLD!
OWNER TRANSFERRED
HIGH QUADRA AREA
A two-year-old stucco bungalow at 1706 Rockland Avenue. Has large living room with fireplace, dining room, kitchen with eating space, 2 bedrooms, 4-pc. bathroom, full basement with oil heating. Lot 60 x 120. Price $10,500. Terms.
Please Ask for Mr. Bernie.

OAK BAY
Schools—Bus—Stores
Family 3-Bedroom Home
Ideally situated for a family home on Cranmore Road. Has large living room with fireplace, dining room, kitchen with eating space, 3 bedrooms, 4-pc. bathroom, full basement with oil heating. Lot 60 x 120. Price $9,950. Terms.
Call Mr. Quick or Mr. Lawson. Eves. G 1376 — E 5437

SIDE-BY-SIDE DUPLEX
NEARING COMPLETION
Attractive side-by-side duplex situated on Fairfield Road. Has large living room with fireplace, dining room, kitchen with eating space, 2 bedrooms, 4-pc. bathroom, full basement with oil heating. Lot 50 x 120. Price $14,500. Terms.
Directions E 7616

We Need Listings
Boormon Investment
Co Ltd.
616 TEMPLE BUILDING — E 7224 E 6

BOORMAN'S
COFFEE SHOP
FISH AND CHIPS
A delightful place to eat. Well-prepared delicious meals, catering to parties, dances & family dinners.
Mr. M. Donald Rose... B 2748

ESQUIMALT 4
NEAR NAVY BARRACKS
A modern home on corner lot, 4 rooms and bath, full basement, automatic heat. Priced for quick sale at $9,500. Terms.
Phone owner at E 7847

OAK BAY
THREE BEDROOMS
GENUINE BARGAIN
Now is the time to buy this home having just come on the market and priced right to sell at $8,750. This home has many features that you have been looking for. Through hall plan, has large living room with fireplace, dining room, kitchen with eating space, 3 bedrooms, 4-pc. bathroom, full basement with oil heating. Lot 60 x 120. Price $8,750. Terms.
Contact Harold Wade Eves. E 4847

THREE BEDROOMS
Fairfield—$2000 Down
Here is a home that you have been looking for. Has large living room with fireplace, dining room, kitchen with eating space, 3 bedrooms, 4-pc. bathroom, full basement with oil heating. Lot 50 x 120. Price $9,500. Terms.
Phone owner at E 7847

FAIRFIELD DISTRICT
$2000 DOWN
Good value at $6950. Has large living room with fireplace, dining room, kitchen with eating space, 2 bedrooms, 4-pc. bathroom, full basement with oil heating. Lot 50 x 120. Price $6950. Terms.
Don't delay—see Mr. Lee.
Phone E 7847 or E 5865

CLEAN—QUIET
½ ACRE—CLOSE IN
Here is a home that you have been looking for. Has large living room with fireplace, dining room, kitchen with eating space, 2 bedrooms, 4-pc. bathroom, full basement with oil heating. Lot 100 x 220. Price $9,500. Terms.
Phone owner at E 7847

MODERN BEDROOM
SAVE $2000
A new, 3-bedroom bungalow situated on Fairfield Road. Has large living room with fireplace, dining room, kitchen with eating space, 3 bedrooms, 4-pc. bathroom, full basement with oil heating. Lot 50 x 120. Price $8,200. Terms.
Please phone owner at E 7847

N.H.A.
STUCCO BUNGALOW
Immediate possession. Has large living room with fireplace, dining room, kitchen with eating space, 2 bedrooms, 4-pc. bathroom, full basement with oil heating. Lot 50 x 120. Price $8,200. Terms.
Please phone owner at E 7847

BROWN BROS.
AGENCIES LIMITED
1114 BLANSHARD ST. PHONE E 1181
Members of Victoria Real Estate Board

THE YORKSHIRE
CORPORATION LTD.
1121 FORT STREET — VICTORIA B.C.

TODAY'S BEST
FINE LOCATION
Set on an elevated corner lot in a fine district. Has large living room with fireplace, dining room, kitchen with eating space, 2 bedrooms, 4-pc. bathroom, full basement with oil heating. Lot 60 x 120. Price $8,950. Terms.
Please Ask for Mr. Bernie.

OAK BAY
Another Exclusive
FIVE SHORT ATTRACTIVE MONTHS OWNER MUST SELL
Has large living room with fireplace, dining room, kitchen with eating space, 2 bedrooms, 4-pc. bathroom, full basement with oil heating. Lot 50 x 120. Price $8,950. Terms.
Has two-bedroom attached suite with bath. Through hall. Attractive living room with fireplace, dining room, kitchen with eating space, 2 bedrooms, 4-pc. bathroom. Two bedrooms

HAGAR'S

SUBJECT TO PRIOR SALE
954 HEYWOOD AVENUE
WILL BE
OPEN FOR INSPECTION
WED., 14th Instant 2-5 P.M.

A Charming Resident-type bungalow in excellent condition throughout. Situated in choice location with all conveniences handy. Has 4 bedrooms (living room has fine view), 2 baths, 2 fireplaces, sunroom, with view windows facing Rogers Hill. Full basement with automatic heating unit. Lot 60 x 120. Assessed at $5,000. Price $8,900. Terms can be arranged. Exclusive listing.

GORGE
New four-room stucco bungalow, insulated, with oil heating, hardwood floors, high basement with extra room. Lot 60 x 120. Price $8400. Terms $1500 cash, balance $50 monthly.

4 BEDROOMS — 3 LOTS
EXCEPTIONALLY
Low-Down Payment

A stucco home comprising three roomy bedrooms, living room and dining room, good size den with fireplace, kitchen with eating space, 4-piece bathroom, basement with automatic heating, landscaped grounds with cherry and apple trees, garage and workshop. Lot 60 x 120. Price $8,900. Terms $1,500 cash, balance $50 monthly.

Exclusive. Mr. Nesbit has a number of property listings for sale.

ASHLEE PLACE, right-o. $7900
For Every Budget

HAGAR & SWAYNE LTD.
View at Broad
G 6931-8-5
Member Victoria Real Estate Board

OAK BAY
(Exclusive Listing)
1073 Monterey Ave.
Family Residence—8 Rooms
GROUND FLOOR: Living room, dining room, good size den with fireplace, kitchen with eating space, 4-piece bathroom, 3 bedrooms, one with panelled and cherry wall unit. Hardwood floors throughout.
BASEMENT: Recreation room, 2-piece bathroom, laundry and concrete garage.
Fenced lot in a fine area and all facilities handy. Price $12,500. Terms can be arranged. Phone for appointment to view or apply to owner, Reg Bacon and previous listing at unit.

DUPLEX
Near Parliament Buildings
Modern Side-by-Side
Hot-Water Heated

Two rooms and breakfast nook on each floor, hardwood floors, tiled bathroom, ample cupboard space, separate entrances, electric refrigerators. One unit ready for occupancy. Price $10,500. Terms can be arranged.

SUPER REVENUE HOME
11 Rooms—Double Plumbing
Gorge Industrial District

Beautiful red Brantz in outer sprayline, modern throughout with oil heating and other fine features. Thereabouts is an income of $1,200 per year. Price $12,500. Terms can be arranged. Total down payment to view terms: $8400.

ALEX G. HILL & CO.
1240 BROAD STREET G 4161

ONLY $1,000
Be your own boss and make extraordinary profits. Sell to 1,000 families living in one locality. Operate six days per week. Earnings guaranteed over $5,000 per year. Minimum investment $1,000. Write Box 1806 Victoria.

ANOTHER BARGAIN
Furnished two-room house and yard in central district. Close to bus. Only $3,650. Terms $1,000 cash, balance $40 monthly. Phone owner, G 6850.

FORCED TO SELL
On account of illness the owner of this property now bungalow has instructed us to sell. Situated in Gordon Head district, this property consists of 5 rooms and fireplace, modern in every respect, with full basement, oil heating, hardwood floors, Venetian blinds, garage. Reasonably furnished. Owner will sell for $9,000. Terms.
Call Mr. Lang 8 3381 evenings G 7661

EMPIRE REALTY LTD.
744 YATES ST. G 7141

REVENUE—NEAR SEA
BEACON HILL
Solid frame house. Five suites three and four rooms. Showing revenue of $1,200 per year. Full price $12,000. Reserve of $100 per month allows good return on your investment. Terms.

PROPERTY SALES
REALTY
BILL ROLLICK BONDED AGENT
FAIRFIELD — Close to bus, 5-room bungalow in A1 condition throughout. Full basement, oil heating, hardwood floors, fireplace, garage. Terms.
QUADRA WAY—One block from quadra bus. Modern 5-room bungalow. Full basement, oil heating, hardwood floors, fireplace, garage. Terms.
GORDIE — Modern bungalow. Full basement, oil heating, hardwood floors, fireplace, garage. Terms.
HILLSIDE WAY. Modern bungalow. Full basement, oil heating, hardwood floors, fireplace, garage. Terms.
Property Sales Realty
1119 Quadra G 7315, G 2697

SWINERTON & CO. LTD.
G 7181

FAIRFIELD
Immediate possession, 700 St. John St. Five rooms and bath, full basement, oil heating, hardwood floors, fireplace, garage. Price $10,500. Terms.
$10,500
Shown by Owner, G 6548

FAIRFIELD
Nice modern insulated bungalow $9,200
Five rooms and bath, full basement, oil heating, hardwood floors, fireplace, garage. Price $9200. Terms.
$9200
$2,000 down—OAK BAY. Delightful family home, 5 rooms and bath, full basement, oil heating, hardwood floors, fireplace, garage. Price $11,600. Terms.
$11,600
$2,000 down—OAK BAY. Delightful family home. Three bedrooms. Rec room. Modern kitchen. Full basement. Oil heating. Landscaped grounds. Price $17,500. Terms.
$17,500
Mr. Bond, Eves., G 1969

TODER & VINT LTD.
811 CENTRAL BUILDING G 3441

JOHNSTON & CO. LTD.

Established 1908
COMPLETE INSURANCE SERVICE

FAIRFIELD
$2250 DOWN
Five-roomed semi-new home, insulated throughout, with oil heating, hardwood floors, tiled bathroom, fireplace, fine quiet view.
Monthly payments $20
Brochure. Clarence Harris, G 6488

$1950 DOWN
Well kept, semi-modern home on level lot, close to bus and shopping centre. Only $8250. Terms.

Brochure. Clarence Harris, G 6488

LAKE HILL
3 BEDROOMS
An attractive stucco home, open plan living room fireplace, dining room, good size kitchen, 4-piece bathroom, 3 bedrooms, hardwood floors throughout, full basement, oil heating, attached garage. This home is offering an exceptional value at $8,950. Terms can be arranged. Phone Mr. Johnston, G 6911, or evenings G 6488.

Brochure Jack Brown, G 6478

Jack Brown G 6478
Guy Phelan G 2241
Member of the Real Estate Board

"OAK BAY SOUTH"

MODERN STUCCO BUNGALOW in the choice district of "Oak Bay South". Close to bus, shopping and schools. Has large living room with fireplace, dining room, kitchen with eating space, 2 bedrooms, 4-piece bathroom, hardwood floors throughout, full basement with automatic heating unit. Lot 60 x 120. Price $8,500. Terms can be arranged. Phone for appointment to view or apply to owner, Reg Bacon and previous listing at unit.

"$1800 DOWN"
"ESQUIMALT"

STUCCO — FAMILY — HOME has three bedrooms, living room with fireplace, dining room, kitchen with eating space, 4-piece bathroom, hardwood floors throughout, full basement with automatic heating unit. Lot 60 x 120. Price $9,500. Terms can be arranged. Phone for appointment to view or apply to owner, Reg Bacon and previous listing at unit.

MR. BONSELL, G 1307 PHONE 8 4780

MEHAREY & CO.

LIMITED
920 VIEW STREET G 1127

SEAFRONT
Ten Mile Point
N.H.A.-Ranch Style
Bungalow
Magnificent Views

Modern, well-built home. Two oversized bedrooms. Occidental or above living room. Dining room. Kitchen with eating space. Extra windows in the dining and living rooms. Automatic heating. Full basement. Attached garage. Spacious view sundeck with wide outlook over the sea. Lot 60 x 120. Close to shops, bus and schools. Full price $11,900. Terms.

Exclusive Agents

SEAFRONT
Ten Mile Point
N.H.A.-Ranch Style
Bungalow
Magnificent Views

Modern, well-built home. Two oversized bedrooms. Occidental or above living room. Dining room. Kitchen with eating space. Extra windows in the dining and living rooms. Automatic heating. Full basement. Attached garage. Spacious view sundeck with wide outlook over the sea. Lot 60 x 120. Close to shops, bus and schools. Full price $11,900. Terms.

Exclusive Agents

ALFRED CARMICHAEL & CO. LTD.
1516 Broad St. G 7341

STEWART CLARK & CO.
Call G 1011 - G 0317

OAK BAY—NORTH
3 Bedrooms—Oil-O-Matic
Fully Insulated — Hardwood
Floor Throughout

A spacious, two-by-four bungalow in choice location. Has large living room with fireplace, dining room, kitchen with eating space, 3 bedrooms, 4-piece bathroom, hardwood floors throughout, full basement with automatic heating unit. Lot 60 x 120. Price $11,500. Terms can be arranged. Phone for appointment to view or apply to owner, Reg Bacon and previous listing at unit.

Phone Mr. Bonsell, G 1307

GARDNER AGENCIES
LTD
307 BOULLARD BLDG. G 7711
Evenings: Mr. Pritchard G 2961

FAIRFIELD SUPERIOR MODERN BUNGALOW
Situated on a large corner lot in choice district, close to bus, shopping centre and schools. Has large living room with fireplace, dining room, kitchen with eating space, 3 bedrooms, 4-piece bathroom, hardwood floors throughout, full basement with automatic heating unit. Lot 60 x 120. Price $11,500. Terms can be arranged. Phone for appointment to view or apply to owner, Reg Bacon and previous listing at unit.

TWO NEW HOMES IN OAK BAY
Situated on Monterey Ave. Close to bus, shopping centre and schools. Has large living room with fireplace, dining room, kitchen with eating space, 3 bedrooms, 4-piece bathroom, hardwood floors throughout, full basement with automatic heating unit. Lot 60 x 120. Price $11,500. Terms can be arranged. Phone for appointment to view or apply to owner, Reg Bacon and previous listing at unit.

Property Sales Realty
1119 Quadra G 7315, G 2697

3 BEDROOMS
DALLAS ROAD

Overlooking the sea and Dallas golf course, this new modern home with large living room with fireplace, dining room, kitchen with eating space, 3 bedrooms, 4-piece bathroom, hardwood floors throughout, full basement with automatic heating unit. Lot 60 x 120. Price $10,950. Terms can be arranged. Phone for appointment to view or apply to owner, Reg Bacon and previous listing at unit.

$10,950

ALTON & FLEMING
1004 BLANSHARD ST. PHONE G 3112
Eve. Mr. Fleming G 6139 or G 4471

Beautiful, low-room bungalow view to Mt. Baker, Sidney and Gulf Islands. Large living room with fireplace, dining room, kitchen with eating space, 3 bedrooms, 4-piece bathroom, hardwood floors throughout, full basement with automatic heating unit. Lot 60 x 120. Price $11,500. Terms can be arranged. Phone for appointment to view or apply to owner, Reg Bacon and previous listing at unit.

Charlesworth Green sun room and bungalow, 3 bedrooms, living room with fireplace, dining room, kitchen with eating space, 4-piece bathroom, hardwood floors throughout, full basement with automatic heating unit. Lot 60 x 120. Price $11,500. Terms can be arranged. Phone for appointment to view or apply to owner, Reg Bacon and previous listing at unit.

Brentwood Bay Home
Modern bungalow, 3 bedrooms, living room with fireplace, dining room, kitchen with eating space, 4-piece bathroom, hardwood floors throughout, full basement with automatic heating unit. Lot 60 x 120. Price $11,500. Terms can be arranged. Phone for appointment to view or apply to owner, Reg Bacon and previous listing at unit.

Brentwood Bay Home
Modern bungalow, 3 bedrooms, living room with fireplace, dining room, kitchen with eating space, 4-piece bathroom, hardwood floors throughout, full basement with automatic heating unit. Lot 60 x 120. Price $11,500. Terms can be arranged. Phone for appointment to view or apply to owner, Reg Bacon and previous listing at unit.

MEHAREY & CO.

LIMITED
622 VIEW STREET G 1127

A WOMAN'S CHOICE

Just what this thoughtful designed home is for your comfort and convenience. Has 3 bedrooms, living room with fireplace, dining room, kitchen with eating space, 4-piece bathroom, hardwood floors throughout, full basement with automatic heating unit. Lot 60 x 120. Price $11,900. Terms can be arranged. Phone for appointment to view or apply to owner, Reg Bacon and previous listing at unit.

$11,900

SUNNY ROCKLAND HEIGHTS
We must sell our 10 only to $8,000 for quick sale. Choice lots, all cleared, level, fully serviced, all underground wiring, water mains into the lot for a light rent are a bargain. Phone Mr. Pritchard G 2961 or Mr. Hawes-Foster G 6.

H. W. MILLER & CO.
1006 Government — Phone G 2338
Evenings, G 3066

OAK BAY
An excellent modern home suitable for a family with children. Has large living room with fireplace, dining room, kitchen with eating space, 3 bedrooms, 4-piece bathroom, hardwood floors throughout, full basement with automatic heating unit. Lot 60 x 120. Price $11,500. Terms can be arranged. Phone for appointment to view or apply to owner, Reg Bacon and previous listing at unit.

MY CLIENT WILL PAY UP TO $3,000 for a modern 3-bedroom bungalow in Oak Bay. Must have hardwood floors, fireplace, basement, oil heating. Will pay cash. Phone Mr. Pritchard G 2961 or Mr. Hawes-Foster G 6.

WE HAVE CLIENTS WITH CASH WAITING for homes in Oak Bay, Fairfield and Gordon Head. Please list with us. Phone Mr. Pritchard G 2961 or Mr. Hawes-Foster G 6.

FINANCIAL AS NEW LISTINGS
Can be arranged on any of our listings.

MY CLIENT WILL PAY UP TO $3,000 for a modern 3-bedroom bungalow in Oak Bay. Must have hardwood floors, fireplace, basement, oil heating. Will pay cash. Phone Mr. Pritchard G 2961 or Mr. Hawes-Foster G 6.

WE HAVE CLIENTS WITH CASH WAITING for homes in Oak Bay, Fairfield and Gordon Head. Please list with us. Phone Mr. Pritchard G 2961 or Mr. Hawes-Foster G 6.

FINANCIAL AS NEW LISTINGS
Can be arranged on any of our listings.

BROTHERS OF GORDIE

Check this modern bungalow with basement, oil heating, hardwood floors, fireplace, 3 bedrooms, 4-piece bathroom, 3 bedrooms, 4-piece bathroom, hardwood floors throughout, full basement with automatic heating unit. Lot 60 x 120. Price $11,500. Terms can be arranged. Phone for appointment to view or apply to owner, Reg Bacon and previous listing at unit.

JUBILEE DISTRICT

Modern 5-room bungalow, 3 bedrooms and living room with fireplace, dining room, kitchen with eating space, 4-piece bathroom, hardwood floors throughout, full basement with automatic heating unit. Lot 60 x 120. Price $11,500. Terms can be arranged. Phone for appointment to view or apply to owner, Reg Bacon and previous listing at unit.

FOR SALE OR EXCHANGE

Victoria Bellhop In Contest

A Victorian has been named a finalist in the "bellhop of the year" contest being held Friday, January 21 in Seattle.

Norman Harris of the Do... first Canadian to have entered delegates to meet with 300 others from 35 countries for the purpose of promoting international co-operation.

It was the second time since the organization of the assembly that the meeting had been held in Rome. The first meeting was held there in 1922.

"The international union exists for the purpose of promoting international co-operation where such co-operation is desirable in exposite major programs and advancing astronomical knowledge," he said.

Its functions continuously

Petrie Gives Talk On Rome Meeting

Dr. R. M. Petrie director of the Dominion Astrophysical Observatory, gave a report to the Victoria Centre of the Royal Astronomical Society of Canada at a three-year meeting in Ottawa.

Dr. Petrie attended the assembly of the International Astronomical Union, at meeting of the society last night.

Dr. Petrie attended the assembly in Rome last September.

Best Man of All

ERNEST OLMSTEAD

Who was described as "best man of us all" by other rescuers after he repeatedly dived into icy waters of Deep Bay, near Campbell River, January 8, in unsuccessful attempt to save life of Cecil Landes, 35. Victim was trying to climb on boat which had capsized in morning when he fell striking wharf before he hit the water.

Skaters Get Chance At Fame on Friday

An opportunity to become a member of the Ice Cycles will be given to local skaters on St. James's Friday.

Auditions for Victoria girls' ice show this week at the "big time" will be held at the Memorial Arena at 7 p.m. Friday and again at 11 p.m.

Tom Foulds, manager of the Ice Cycles, said: "We are looking for girls who want a chance to get into the show business. If they have the right stuff, a career as a skater might be the same career might well be gin with the skating auditions this week."

Standards set by the show for entrants are:

Girls: Must be between the ages of 16 and 21, and from five feet to five feet six inches tall.

Boys: Must be between 17 and 21 years of age and from five feet 10 inches to six feet two inches tall.

Tots, sold to date, by mail, rrn island. Wednesday, invited. For other Victoria hopefuls, total 2,800 for passenger and home, and shareless crowberry.

Victorian Snares Jackpot

NEW YORK (CP)—Pie Williams Ramp of Victoria had only his luggage when he arrived in New York on leave two weeks ago.

Now the 27-year-old bachelor has a refrigerator, an electric stove, a man's and woman's watch which clicking for his hand and wife, eight pieces of luggage, $300 cash and a carpets of other articles, including an electric incinerator.

Total value, $4,000.

Pie Rainey won the Jackpot Tuesday night on a give-away radio show, "Take a Number." The show is the same, held entertained from the Travelers' Aid Services' Bureau to a midtown hotel.

He'd need a truck to carry his collection back to Camp Pendleton, where he's due February 2, but a truck won't be needed.

He donated his prizes to the Travelers Aid on appreciation of furniture is afforth.

Travelers Aid stepped in to keep the $200 cash and Rainey decided to accept a resort offer of one week's accommodation in the Pennsylvania mountains.

Fund Response Overwhelming Says Official

Response in the rehabilitation fund for P/O and Mrs. Cyril G. Davies whose Belmont Park home was burned last Sunday night has been overwhelming, Kenneth W. King, fund chairman reports.

Mr. King whose store in the housing project is headquarters for the fund drive says that he has received $205 in cash, another $163 pledged and also of finest clothing and furniture in store the Davies family off again.

Cash donations for the drive will continue to be accepted at the store and the Odd Fellows Hall, 1315 Douglas. A whole drive has also been arranged for Saturday night to raise more money for the fund.

One of the steadiest fund contributors at his store, Mr. King reports, is a nine-year-old boy, Gordon Ormond, who has given his daily candy allowance money in the store proprietor for the furnished family.

Plans Being Made For May 24 Fete

CHEMAINUS—Community centre directors are holding a special meeting Sunday to lay plans for May 24 celebrations this year. Also on the agenda is a baseball tournament the week of May 24 and the matter of a fall fair.

While far in advance it is hoped the early planning will mean gala events.

Unitarian Worker To Visit Korea

OTTAWA (CP)—Mrs. Flora Dolley of the Ottawa headquarters of the Unitarian service committee of Canada will go soon for Korea January 27 to supervise the committee's "help it" was officially announced today. Campaign, executive director Hatch, a veteran politician, has been underemergency for foreign affairs for several years.

Applications Mailed For License Tabs

Applications for 1953 vehicle commercial vehicles. Attorney-General Robert Bonner said license tabs were sent in 300,000 persons by mail yesterday, the with another 200 in the mail.

If applications are not received by Tuesday, the department will issue notices to the effect that tabs will be withheld unless the applications are received by January 31. Issue of notices is also to apply to those who have not applied for tabs by January 31.

Severe Quake Rocks Homes

AUCKLAND (Reuters)—A severe earthquake centred near Cape Colena took to the countryside last night. Many people left their homes in fear of further shocks.

The penetrating, soothing heat of Thermogene Medicated Wool is an aid and comforting wonderful for children.

Helps relieve chest colds, sore throat, bronchitis, neuralgia, and other aches and pains.

Instant Thermogene Rub, a companion product, to help clear up head colds. Buy both at your druggist today!

THERMOGENE MEDICATED WOOL

Is this you?

nervous (sense can't rest, no appetite

You need

Dr. Chase's NERVE FOOD

Boxes 35¢ Buy the large size

WOOD — SPECIAL — WOOD

No. 1 For Wood, stove lengths, very easy to split.

Good for kitchen, furnace, heater and all round use.

2 Cords ... $10.00 4 Cords ... $19.00

O.K. FUEL

760 TOPAZ G 7452

$1,200 WINNER on AYLMER "50-A-DAY"

June Dennis and Wally Crosley look on with pleasure as Mrs. G. Short of Toronto receives her cheque for the $1,200 jackpot recently won on Aylmer "50-A-Day." Mr. F. D. Griffith, representing Aylmer Products in Toronto, makes the presentation.

Mrs. Short enclosed an Aylmer Tomato Soup label with her entry that identified the "Skyscrapery Voice" as John Drew.

Starting Monday, Aylmer "50-A-Day" will be heard at 9:05 a.m. Monday to Friday on CJVI.

DOWN GO PRICES!

HURRAY!

AIRFOAM LIVING ROOM SUITES AT THE PRICE OF ORDINARY SUITES!

ON Airfoam

SAVE 40.00 Reg. 259.00. SALE 219.00

WHY PAY MORE? FOR AIRFOAM

HUMBER'S

OPEN ALL DAY SATURDAY . . . BEHIND THE POST OFFICE

IT'S THE WIND-UP of a great 3 DAYS MORE SALE

NEW GROUPS NEW PRICES

. . . and these are just examples of the values you'll find throughout our stock. Remember . . . the sale closes Saturday.

TOPCOATS

16 only at this amazing price . . . Tweeds, Donegals, Cheviots, camel hair and wool mixtures. Natural shades. Reg. to $42.50 and $60.00 $27.50

Other topcoats in fine gabardines, Scotch cloths and Harris Tweeds. Reg. to $65.00 ..... $39.50

RAINCOATS

Imported English all weather coats in fine Egyptian yarn. Reg. $37.50 ..... $29.50

Other models belted and plain styles. Values to $45.00 for $32.50

. . . and again, $35.00 values for $42.50

SUITS

Single and double breasted models in wool worsteds and imported Harrisnaps and Donegal tweeds. Reg. $60 and $65. $49.50

Wool Worsteds in single and double-breasted styles. Reg. to $75.00 ..... $59.50

. . . Some alterations extra.

3 Only—Grey Flannel Suits

Double-breasted, in sizes 36, 41, 37, 42. Reg. $50.00 ..... $27.50

SPORTS COATS

Broken lines and sizes but still a good choice in all-wool tweeds. Values to $39.50 ..... $29.50

Imported Harris Tweed Coats— Reg. $45.00 ..... $36.50

SPORTS SHIRTS

Discontinued lines in broken sizes. Values to $6.95 ..... $3.95

2 ONLY—Sports Coats

Size 42. Tan shade with interwoven stripe, slip-on shop collar. Reg. $36.50 ..... $10.00

Toggery Shop Ltd.

1105 DOUGLAS—Two Doors From Fort

Darrell W. Spence Frank L. Doherty

fort garry coffee

IN THE BRIGHT RED PACKAGE

FORT GARRY COFFEE RED LABEL

FINEST BRAND OF COFFEE YOU CAN BUY

fort garry tea

finest orange pekoe tea

IN THE BRIGHT RED FOIL PACKAGE

FORT GARRY TEA

FINEST BRAND OF TEA YOU CAN BUY

BLONDIE

JUDGE PARKER

MARY WORTH

LIL ABNER

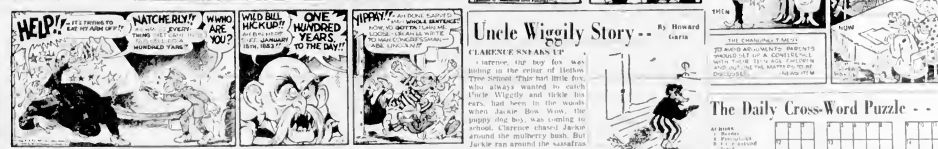

Uncle Wiggily Story - -

By Howard Garis

CLARENCE SNEAKS UP

Clarence, the boy fox was hiding in the edge of Hollow Tree School. He had little fox, who always wanted to catch Uncle Wiggily and tickle his ears, had been in the woods when Jackie Bow Wow, the puppy dog boy, was coming to school. Clarence chased Jackie around the mulberry bush. But Jackie ran around the sassafras bush and so got away from the fox.

Jackie reached Hollow Tree School when the Lady Mouse Teacher was getting ready to have Uncle Wiggily's magical horn play piano music for him and also some songs which Buster the rabbit soon had blown into the hoop.

You remember about Uncle Wiggily's magical horn. I am sure. Like the horn in the story book. Whenever any music or songs were blown into Uncle Wiggily's horn in cold weather, the tunes froze. They did not come out until the horn was put in a warm place. Then the music thawed like frozen milk in a bottle, and songs and tunes came out of the rabbit gentleman's magical horn.

Before the other pupils had come to Hollow Tree School, the Lady Mouse Teacher had played frozen piano music into Uncle Wiggily's horn. And Buster had sung into it some school songs. Then Mr. Coke, the polite rat gentleman of the school, had left the horn outside in the freezing weather. And Miss Mouse sent Mr. Coke out to get the horn so there could be piano music and songs ready for the pupils.

Miss Think, the bird piano player, was home with a cold that day. And it was when Mr. Coke went out to bring in the horn, with its music frozen in it, that Clarence the boy fox sneaked into the cellar of Hollow Tree School.

"Ah ha! Now I am in school!" snickered Clarence to himself. "I will soon sneak up stairs and catch Uncle Wiggily."

All of a quickness, Clarence thought to himself:

"Wait a second! I can't catch Uncle Wiggily. If I am here in Hollow Tree School to get Buster and sing and play ragtime Bunny for ransom. I will catch Buster and Bunny. I will hide them in the cellar. Then, when Uncle Wiggily until that old rabbit gentleman gives me some nibbles oil his ears. That's what I'll do! I'll capture Buster and Bunny and get a big ransom.

"And only will I make Uncle Wiggily give me some nibbles oil his ears, but I will make him give me all the money in his piggie bank. That will be ransom money for Buster and Bunny. Now to sneak up to the schoolroom."

Clarence the fox started to creep softly up the cellar stairs. Mr. Coke, the rat gentleman janitor, wasn't down the cellar just then. He was outside the school, getting Uncle Wiggily's magical horn with piano music in, and Buster's songs frozen inside.

"It is a mystery to me how they do it," said Mr. Coke to himself as he picked up the magical horn where it had been left on a snowbank. "Miss Mouse had played piano music and Buster had sung songs into the horn, but nothing came out because they did all this with the windows of the school room wide open to let in the freezing air.

"Now Miss Mouse tells me that when the horn is brought back into the warm school room, where I closed the windows, music will come out of the horn. Well we shall see."

As Mr. Coke was taking the horn into Hollow Tree School, Clarence the bad fox boy, was sneaking up the cellar stairs. He was going to see him. So Clarence hid in a broom closet in the hall ready to jump out when he got ready and grab Buster and Bunny. Clarence was ready and waiting.

"Here you Uncle Wiggily's magical horn there, Mr. Coke?" asked the teacher.

"Yes, Miss Mouse. I have," answered the janitor.

"Put it on my desk, please," squeaked Miss Mouse. "And be careful, you are about to hear some piano music coming from that horn. Listen, please!"

"I don't believe that horn can play unless someone blows into it," whispered Jackie Bow Wow to his brother, Twelfe.

"Let's listen and see what happen," whispered Pearlie. And that is what we shall do. So if the television will go in the seven and eight reel show and buy a new poem for me to play the ranch-hird to sleep, I will tell you more tomorrow.

(Released by The Bell Syndicate, Inc.)

RIP KIRBY

ARCHIE

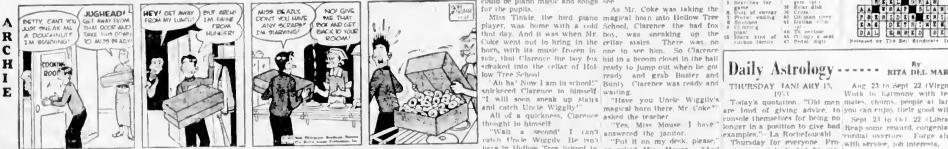

REX MORGAN

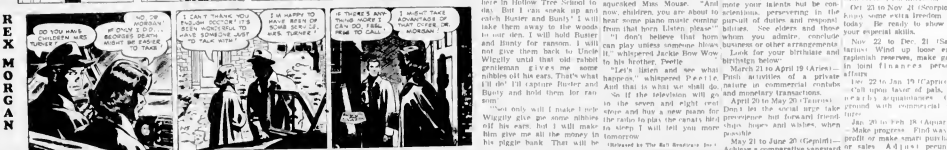

Winning Contract

By Howard Schenken and Richard L. Frey

The American team may find itself at a disadvantage in the World Championship Team of Four Match being played in New York City this week should there be many grand slam hands. American style is to bid a grand slam only when it would appear to be a lay down. Their opponents, the Swedish team, use asking bids, however, and through locating certain precise cards they are sometimes able to bid a grand slam with an assurance that American bidding would not provide.

Today's hand is from the 1950 world championship, when four members of the present Austrian team were on the team which, defeated a team from Israel that included four players now representing Sweden. The bidding is shown as it occurred when the European players held the big hands. They failed sure to hit the grand slam was not the fault of the asking bid system.

At the other table, after an opening artificial two club bid by South, it was North who bid a Blackwood four notrump so South could show only two aces. So North stopped at six spades. The Europeans asking bids, however, were much more revealing. Responding to South's asking bid of four diamonds, North's four heart bid showed second round control of the diamond suit (either king or singleton) plus the ace of hearts. South's five diamond call asked about third round control of that suit, and West showed that he lacked the queen of diamonds (or holding) by his bid of five spades.

Thus, South knew that his side had a potential loser in diamonds. He could not know that North would be able to discard the diamond loser on a heart, or that a successful finesse of the jack of diamonds would produce 13 tricks despite the bad trump break. But if North had happened to hold a doubleton diamond, the bidding would have revealed that fact and permitted the grand slam to be bid.

(Released by Associated Newspapers)

East-West vulnerable
East dealer

NORTH
♠ A 8 6 5
♡ A 3
◇ K J 4
♣ A 7 6 4

WEST
♠ 4
♡ 7 6 4
◇ 10 9 6 5
♣ J 10 6

EAST
♠ K 10 9 7
♡ 10 9 8
◇ 8 3
♣ 9 5

SOUTH
♠ A K Q 9 6 2
♡ K Q J 5
◇ A K 7 2
♣ 8

The bidding:

East	South	West	North
Pass	4♢	Pass	7♠
Pass	4♠	Pass	4♡
Pass	5♢	Pass	6♠
Pass	6♣	All pass	

PENNY

VIRGIL

CHIP

SAD SACK

The Daily Cross-Word Puzzle - - -

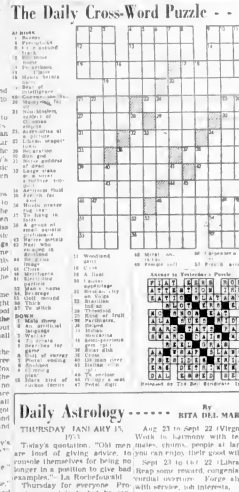

Daily Astrology - - - - - -

By RITA DEL MAR

THURSDAY JANUARY 15, 1953

Today's quotation: "Old men and boys are fond of giving advice, to console themselves for being no longer in a position to give bad examples." La Rochefoucauld

Thursday is for everyone. Prepare your talents but be conscientious, persevering in the pursuit of duties and responsibilities. Sea elders and those whom you admire find home, business or other arrangements difficult. Today Jackie Bow Wow's birthsign below:

March 21 to April 19 (Aries)—Pinch activities of a private nature in commercial confabs and monetary transactions.

April 20 to May 20 (Taurus)—Don't let the social get lake precedence but forward friendships, hopes and wishes, when possible.

May 21 to June 20 (Gemini)—Achieve a comparative sameness of position in the commercial, vocational, or social field.

June 21 to July 22 (Cancer)—Put your program across, especially sure new positions; have confidence in your decisions.

July 23 to Aug. 22 (Leo)—Knife the co-operation of others in achieving objectives or in overcoming perplexities.

Aug. 23 to Sept. 22 (Virgo)—Work in harmony with teammates, chums, people at large; you can enjoy their good will.

Sept. 23 to Oct. 22 (Libra)—Reap some reward, congenial or cordial overture. Forge ahead with service, job interests.

Oct. 23 to Nov. 21 (Scorpio)—Enjoy some extra freedom this today. Be ready to show off your especial skills.

Nov. 22 to Dec. 21 (Sagittarius)—Wind up loose ends, replenish reserves, make gains in your finances personal affairs.

Dec. 22 to Jan. 19 (Capricorn)—Call upon favor of pals, kin, nearby acquaintances. Gain counsel with conferences.

Jan. 20 to Feb. 18 (Aquarius)—Make progress. Find ways to profit or make smart purchases or sales. Adjust pecuniary affairs.

Feb. 19 to March 20 (Pisces)—Surge ahead with some food hopes or prized objectives. Use your influence with others.

Planning ahead. Good for entertaining, sociability, etc. January 18, 19, 20, February 8, 9, 10, 12, 13, 14, 15, 16.

(Released by Ormond Beal Features Inc.)

British Smugglers Go In for Science

LONDON (NANA-Kennaway) — Big-scale smugglers using the latest scientific devices to beat the watch on Britain's coasts are being hunted by customs investigators.

Details of the smugglers' new methods have reached the customs and excise officials, whose chief has ordered a widespread search.

They are looking for contain ers shining with fluorescent paint on the river estuaries on the south and east coasts of England.

The containers packed with jewelry, are dumped overboard from high-speed launches bring ing contraband from the French and Belgian coasts.

They are spotted by the smugglers' accomplices, who use invisible infrared lamps. Only in the rays of such lamps can the containers be seen.

The smugglers are also using duplicate superchargers in launches.

These converted motor torpedo boats look exactly alike — even to odd cracks in propellers, police Each bears the same name.

While customs officers have the boat under observation, the other is operating.

Customs officers believe that smugglers are operating from the many waterways around Harwich and Ipswich.

Parole Extended For War Criminal

KIEL, Germany (AP)—The medical parole of former German Field Marshal Erich von Manstein has been extended another month by British authorities. Von Manstein, 66, serving a 12-year sentence in the British prison at Werl, was granted a parole some time ago to undergo an operation for a cataract.

Annexing North B.C. Suggested in Yukon

EDMONTON (CP)—The steps to promote the welfare of the Whitehorse Chamber of Com merce reaction in a proposal by extending the southern boun that British Columbia take over of the Yukon to include most part of the Yukon was a unanimous suggestion Wednesday that the would make the B.C. Yukon bor by the brigade, is earned every northern section of B.C. and Prince Rupert.

In a meeting here recently, Premier W. A. C. Bennett of B.C. and E. C. Manning of Alberta said it would be de sirable if the provinces could move their boundaries 355 miles farther north taking in parts of the Yukon and Northwest Territories. If it came about B.C. would get the Peace River district.

The Whitehorse chamber re solved to take "all feasible steps" to bring the action about.

London Butchers Turn Up Noses

LONDON (AP)—A group of London butchers Wednesday ran afoul of the London municipal government when a meat inspector found their shops unsanitary. The butchers sold meat from sale as fresh meat and will be sold to meat processors.

Calendars, Books Rapped by Church

MONTREAL (CP)—The Montreal Presbytery of the Presbyterian Church of Canada Tuesday night objected in "in the use of calendars and "obscene" pocket novels and requested its committee on evangelism and social action to take action on the matter.

Political Issue Hinted in TV

VERNON, B.C. (CP)—Vancouver and possibly Toronto are the only areas in Canada where TV television policy might be some an election issue, Fisheries Minister James Sinclair said Wednesday.

He told the Okanagan Revel stoke Liberal Association that Canada is better served by radio than any time the United States or Britain.

He felt the sharing of radio broadcasting by the CBC and privately-owned stations results in "less offense" than the BBC without the "stress com mercialism" found in much American broadcasting.

Radio Show Greets Brigade

HANNOVER, Germany (CP)—A radio disk jockey show will be used to bring greetings to the 27th Canadian Brigade when it arrives next month from winter sweltering in Canada.

The one-hour show, sponsored by the brigade, is earned every Saturday on the Armed Forces Radio Service network in Germany and is entitled "Calling on Canadians."

The soldier in Germany is then notified where the request will be played.

Outbreak Of Rabies Checked

REGINA (CP)—No new cases of rabies have been confirmed in Saskatchewan since last dogs at La Roche were found to be suffering from the disease early in December, Dr. E. E. Carlson, provincial director veterinarian said Wednesday.

Dr. Carlson said Dr. George Rankin of the federal health of animals division was still carry ing out a vaccination campaign in areas northern Saskatchewan to create a "vaccination barrier" to prevent disease from moving south.

RCMP, provincial game offi cials and farmers and nurses in the north have been asked to co operate with the veterinary service he said.

Several cases of rabies among dogs and wild animals were re ported recently in northern Sas katchewan. The infected areas points of the disease among wild animals in northern Alberta where a similar vaccination campaign is under way.

Titled Artist Dies in U.S.

SAN FRANCISCO (AP)—Countess Dora Lavarnhaupt, por trait painter and wife of a Swedish count, died Wednesday, presumably of a heart attack.

A native of Northampton, England, she painted under her maiden name, Dora Crockett.

Kangaroos are almost en tirely confined to Australia and neighboring islands.

In O. Henry Story Film

Oscar Levant and Fred Allen are only two of the stars used in filming "O. Henry's Full House". Five of O. Henry's best-loved stories brought alive on the screen with a dozen top stars, including Charles Laughton, Marilyn Monroe, Farley Granger, Jeanne Crain, Jean Peters, Dale Robertson and Richard Widmark. The film is at the Odeon.

Park Opening Highlight Of Group's 1952 Work

Opening of Mr. Maxwell Park is much augmented this year with Spring Island Bridge Paving 1953 the program of lighted the work of the hall be to open the Pemberton Spring Island Chamber of Com of the main road to Westo merce meeting the past years Bay so that a good view perspec according to a recent report of hard surfacing may be enjoy chamber opened the road in the moved on a proper road bed park. This permitted the gov. "The chamber intends to make ernment grader to follow and clean up this" an annual event soon route tables and benches and hope that permitting clean and were seen on the south "Spring" Island Bridge Paving 1953 the program of lighted the work of the hall be to open the Pemberton Spring Island Chamber of Com of the main road to Westo merce meeting the past years Bay so that a good view perspec according to a recent report of hard surfacing may be enjoy chamber opened the road in the moved on a proper road bed park. This permitted the gov. "The chamber intends to make ernment grader to follow and clean up this" an annual event soon route tables and benches and hope that permitting clean and were seen on the south

By the end of the season 500 visitors had signed the visitors book.

A new street light was in stalled near the United Church belonging the total to 28, the report said.

On May 30 Mayor R. C. West will meet Nanaimo Mayor J. V. Wragg of Duncan and mem bers of the Chamber of Com merce from Nanaimo and Sal Spring Chambers of Commerce meeting at Crofton to survey the proposed Vesuvius Crofton ferry route.

The Chamber of Commerce is now trying to get the Do minion government to renew the existing wharf at Vesuvius LANDING STRIP

Negotiations are under way for the establishment of a landing strip for visiting planes.

A suitable piece of land was procured and made available by a garbage disposal.

The chamber reports the gen eral condition of the main roads

Summerfield Approved As Postmaster-General

WASHINGTON (AP)—The Senate post office committee Wednesday unanimously ap proved Arthur Summerfield for postmaster general in the cabinet of President-elect Dwight Eisenhower.

About 50 Detained For Part in Revolt

LA PAZ (Reuters)—About 50 persons have been detained for their part in an attempted revolution in Bolivia January 6, it was announced Wednesday.

Cardinals Kneel To Receive Birettas

VATICAN CITY (AP)—Six secretaries of state, New faces seen of the Roman Catholic Church's 24 new cardinals knee before the Pope Wednesday and received, in turn, the purset and the scarlet birettas of their office.

Each received his own Pope Pius XII's former Cardinal Luigi Arghinbaldo of Montreal, and the 15 other new princes of the

Each new cardinal went to the cardinal secretariat, the Vatican department of state, and kissed the Pope's foot.

RED CAP.

The ceremony took place in the official apartment in the Apostolic Palace where the Pope sat on his throne.

Right of the new cardinals stood the new princes, each in a floor-length cape with small dove-red biretta on the prince of the

Fifteen minutes before the ceremonies began all 16 car dinals had arrived at the Va tican secretariat.

At the secretariat, each cardinal donned the robes of scarlet trimmed with ermine and each then visited the Vatican pri

Pope then placed on the cardinal's head the new red biretta. A three-inch cord with small dove-red tassels hung from the prince of the

The ceremony in the church where he is within his own jurisdiction.

The pectoral cross then was placed around the neck of each prince and replaced on the cardinal's breast. Next the Pope placed red gloves on the cardinals hands.

Youth Charged With Murder

ROUYN, Que. (CP)—Gabriel Tremblay, 17, Wednesday was charged with murder in the death January 12 of Gaetan Gendron, 11, in St. Laurent de Gallichan, 18 miles north of here. Police said Tremblay confessed he had hit the boy several times with a steel pulp hook.

Calendars, Books Rapped by Church

MONTREAL (CP)—The Montreal Presbytery of the Presbyterian Church of Canada Tuesday night objected in "in the use of calendars and "obscene" pocket novels and requested its committee on evangelism and social action to take action on the matter.

Political Issue Hinted in TV

VERNON, B.C. (CP)—Van couver and possibly Toronto are the only areas in Canada where TV television policy might be some an election issue, Fisheries Minister James Sinclair said Wednesday.

He told the Okanagan Revel stoke Liberal Association that Canada is better served by radio than any time the United States or Britain.

He felt the sharing of radio broadcasting by the CBC and privately-owned stations results in "less offense" than the BBC without the "stress com mercialism" found in much American broadcasting.

Titled Artist Dies in U.S.

SAN FRANCISCO (AP)—Countess Dora Lavarnhaupt, por trait painter and wife of a Swedish count, died Wednesday, presumably of a heart attack.

A native of Northampton, England, she painted under her maiden name, Dora Crockett.

Kangaroos are almost en tirely confined to Australia and neighboring islands.

MONDAY, JAN. 19, 8.30 p.m. ROYAL THEATRE
Victoria Symphony Orchestra
HANS GRUBER Conducting
JAN CHERNIAVSKY Pianist Guest Artist
Program
London—Prologue to Act III and to Act I, La Traviata—Verdi
Mozart—Concerto in D Major for Piano and Orchestra, K. 451
Liszt—Hungarian Fantasy for Piano and Orchestra
Mendelssohn—Scherzo from Incidental Music to Shakespeare's A Midsummer Night's Dream
Tchaikovsky—Scherzo, Scherzo-Fantasy, Overture
Tickets Now on Sale at FISHER MUSIC CENTRE
Phone 37-23 E1 23 - E1 24

VICTORIA THEATRE GUILD
"LAURA"
TONIGHT at 8 P.M., JAN. 15, 16, 17, 19
LANGHAM COURT THEATRE
1750 Douglas St. Phone E 4 4 1 2
$1.00 at Door Tickets ... $1.00

HAVE YOU TAXI
BILL'S TAXI
R 1217
24 HOUR SERVICE

THEY DON'T COME ANY BIGGER!
RANDOLPH SCOTT
HANGMAN'S KNOT
with DONNA REED
Color by TECHNICOLOR
NOW SHOWING
PLAZA

JAMES OLIVER CURWOOD'S
"Yukon Gold"

RIO
1351 Gov't Street
E 4 6 6 2
NOW SHOWING
Doors Open 6.30 p.m.
LAST DAYS and GRANDE Matinee
"THE DAUGHTER OF ROSIE O'GRADY"
Plus a Treat Colored Western
"MONTANA"

MEMORIAL ARENA
ICE CYCLES
TODAY
THROUGH SAT. 8.30 P.M.
SAT. MATINEE AT 2.30 P.M.
Phone Reservations G 7918

NOW SHOWING
Doors Open 6.30 p.m.
Last Complete Show at 9 p.m.
"LULLABY OF BROADWAY"
PLUS
NEWS AND SELECTED SHORTS
Phone That Theatre Records Better
FOX
Where Parking Is Easy
PLENTY OF PARKING SPACE

NOW SHOWING
TODAY ONLY
"Mr. Lord Says No"
Produced by Sidney Box
Master of Quarter "Eve and Forever"
Featuring
STANLEY HOLLOWAY
KATHLEEN HARRISON
Plus Additional Short Subjects
Complete Program at 9.31
Feature at 1.30 and 5.40
OAK BAY
THEATRE OF RESTFUL ENTERTAINMENT and EDUCATION

YORK
NOW PLAYING
Every Evening at 8.00 o'Clock
Mat. 2 p.m. Sat. Feds Saturday
"ARSENIC AND OLD LACE"
Victoria B.C. 41 Yr. Star Revival
Hilarious Mystery Farce with MORE NOW! — PHONE 2 9 5 1
THIS IS YOUR LAST PLAY BUT HELL No. 2967
SEATS ON SALE
Family Matinee Prices and Evening Prices Same for Both
All Seats Reserved
Matinee 2.30 p.m.
Evening 8.30 p.m.
TONIGHT
FRI. and SAT.
Matinee 2.30 p.m.
Matinee 2.30 p.m.

ICE CYCLES of 1953
CLOSES IN JUST
3 MORE DAYS 3 NITES 1 MAT

COME TO . . .
Our grand Opening
FRIDAY NIGHT
UNDER NEW MANAGEMENT
THE GOLDEN SLIPPER ROOM
AND THE
NEW ARAGON BALLROOM
Completely Redecorated Victorian Newest Dance Floor Latest Air Conditioning
DANCE TO THE MUSIC OF
TED SPENCER
AND HIS NEW 4 PIECE ORCHESTRA
9 P.M. to 12 P.M.
A Pair of Golden Slippers for "VICTORIA'S FIRST GOLDEN SLIPPER GIRL" Details Announced at the Dance

TODAY
PREVIEW PLAYING A NEW BOWL-HAPPY "BOWL FOR YOU"
BOB HOPE BING CROSBY DOROTHY LAMOUR
ROAD to BALI
Color by TECHNICOLOR
SPORTS NOVELTY
BOWLING ALLEY ATTRACTION
35¢
ATLAS
A FAMOUS PLAYERS Theatre

NOW SHOWING!
He Fought Like The Devil For a Devil Of a Woman!
ALAN LADD MARTHA MAYO
DIRECT from BROADWAY
The Iron Mistress
Color by TECHNICOLOR
ROYAL

STARTS SATURDAY!
Extended Engagement by Popular Demand
NEW
The PRISONER OF ZENDA
Color by TECHNICOLOR
STEWART GRANGER DEBORAH KERR
JAMES GLEASON JANE GRIER
JAMES MASON
Royal

NOW SHOWING
CAPITOL
BURT LANCASTER in "The Crimson Pirate"
Color by TECHNICOLOR
FEATURE AT 1:35, 5:10, 8:45
NEWS and CARTOON
CAPITOL SEATS

YOU'VE NEVER SEEN THE LIKE OF IT BEFORE
REGULAR PRICES
THE STAGGERING POWER OF ITS SPECTACLE
MARKS IT ONE OF THE GREATEST PICTURES OF THE DAY
COLLIER'S WEEKLY, NEW YORK
THE THRILL OF ITS STORY... THE POWER OF ITS SPECTACLE MAKE IT "A MILEPOST IN MOVIE HISTORY"!
GRANGER - KERR
WARNER BROS. PRESENT ONE OF THE GREAT TRUE STORIES OF OUR TIME

THE Miracle OF Fatima
ONE OF THE TICKET BIG TRIPS — Plane 1 p.m. Feature at 1:35 4:15 6:55 9:35
BOX OFFICE OPENS TODAY for the Winnipeg Ballet
UNDER THE DISTINGUISHED PATRONAGE OF HIS HONOR THE LIEUTENANT-GOVERNOR AND MRS. WALLACE
Three Performances
January 28, 29, 30
ROYAL THEATRE
Some good seats still available for each performance
Prices: Main Floor, 3.50 and 2.50; Dress Circle, 3.50; Balcony, 2.50 and 2.50; Boxes, 3.50; Loges, 3.00
Get Tickets Now at FLETCHER'S
1130 DOUGLAS STREET
Open 9 a.m.
Then Your Panel Is Disappointed—Get Tickets Early

12 TOP STARS
The most wonderful guys and gals O Henry ever created...clerks and housewives, artists and models, clumsy kidnappers and hilarious leaks, ladies of doubtful virtue, men of little virtue ...and lovers that all the world loves...
O. Henry's FULL HOUSE
FRED ALLEN ANNE BAXTER JEANNE CRAIN FARLEY GRANGER CHARLES LAUGHTON OSCAR LEVANT MARILYN MONROE JEAN PETERS GREGORY RATOFF DALE ROBERTSON DAVID WAYNE RICHARD WIDMARK
Feature at 1.42, 4.12, 6.40, 9.18.
STARTS TODAY!
ODEON

Are You Unsure in the Reading rule in "The Shocking of Pan Motion"

The Bay's

DOUGLAS AT FISGARD
Hudson's Bay Company
INCORPORATED 2ND MAY 1670

Store Hours: 9 a.m. to 5 p.m. Wednesdays, 9 a.m. to 1 p.m. Phone E 7111

SPRING BALLET

The Bay, your Victoria headquarters for beautiful famous-name nylons, presents a "Spring Ballet" of exquisite new shades to add just the right touch to your gala Spring ensembles. Wispy sheer, sleek and smooth in fit . . . here is hosiery designed for the utmost glamor.

FREE! 100 Pairs Nylon Hosiery

100 pairs of beautiful, famous brand nylons will be given away during the Bay's three-day hosiery showing. Obtain your lucky number in the Hosiery Department during this 3-day event.

Spring Hosiery Show!

See the newest hosiery shades for Spring '53 modelled in the Hosiery Department Jan. 15th, 16th and 17th, at 2.30 p.m.

BAY Hosiery, Street Floor

"Orient" Nylons—Famous Beauti-Skin hosiery in a galaxy of flattering new shades to accessorize Spring costumes. Fragile and lovely. Sizes 8½ to 11.

42-gauge, 30-denier, pr. **1.25** 51-gauge, 30-denier, pr. **1.65**
45-gauge, 30-denier, pr. **1.35** 60-gauge, 15-denier, pr. **1.75**
51-gauge, 15-denier, pr. **1.50**

"Phantom" Nylons—In glamorous new Spring shades, trimmed at the top with a small "Coronation" crown. Slim, flattering pencil seams. Sizes 8½ to 11.

42-gauge, 30-denier, pr. **1.25** 51-gauge, 30-denier, pr. **1.65**
45-gauge, 30-denier, pr. **1.35** 60 gauge, 15-denier, pr. **1.75**
51-gauge, 15-denier, pr. **1.50**

Holeproof Nylons—Popular brand of nylon hosiery in a host of new Spring shades. Just right to underscore your new ensembles. Size range, 8½ to 11.

42-gauge, 30-denier, pr. **1.25** 51-gauge, 30-denier, pr. **1.65**
45-gauge, 30-denier, pr. **1.35** 60-gauge, 15-denier, pr. **1.75**
51-gauge, 15-denier, pr. **1.50**

New Spring Fashions

See the newest styles for Spring displayed by our six strolling models, Thursday, Friday and Saturday, from 12 noon to 3 p.m., on the Second Floor, Main Floor and the Lower Main Floor.

"Whisper" Nylons—"Vyra-Texed" for fit, durability. In delicate shades for Spring. Sizes 8½ to 11.

42-gauge, 30-denier, pr. **1.25** 15-gauge, 30-denier, pr. **1.65**
45-gauge, 30-denier, pr. **1.35** 60-gauge, 15-denier, pr. **1.75**
51-gauge, 15-denier, pr. **1.50**

"Gotham" Nylons—Favorite "Gold Stripe" nylon hosiery . . . so sheer and flattering. Choose from a galaxy of delicate new Spring shades. Sizes 8½ to 11.

42-gauge, 30-denier, pr. **1.25** 51-gauge, 30-denier, pr. **1.65**
45-gauge, 30-denier, pr. **1.35** 60-gauge, 15-denier, pr. **1.75**
51-gauge, 15-denier, pr. **1.50**

Chatelaine Nylons—"Nylo-Twist" weave for greater strength. Delightful Spring colors. Sizes 8½ to 11.

42-gauge, 30-denier, pr. **1.25** 51-gauge, 30-denier, pr. **1.65**
45-gauge, 30-denier, pr. **1.35** 60-gauge, 15-denier, pr. **1.75**
51-gauge, 15-denier, pr. **1.50**

"Kayser" Nylons—"Proportioned" nylons to fit all leg sizes. In new shades for Spring. Sizes 8½ to 11.

45-gauge, 30-denier, pr. **1.50** 51-gauge, 15-denier, pr. **1.75**
45-gauge, 30-denier, pr. **1.65** (Fit-all top) 60-gauge, 15-denier, pr. **1.95**

"Weldrest" Nylons—Styled with novelty heels for Spring spice. In new shades. Sizes 8½ to 11.

50-gauge, 15-denier, pair **1.75**

BAY Hosiery Street Floor

McCurdy's Nylons—Popular Victoria-made nylon hosiery in new Spring shades. Sizes 8½ to 11.

51-gauge, 15-denier, pr. **1.50** 51-gauge, 30-denier, pr. **1.65**

Corticelli Nylons—The choice of discriminating women. A host of new Spring shades. Sizes 8½ to 11.

45-gauge, 30-denier, pr. **1.35** 50-gauge, 30-denier, pr. **1.65**
51-gauge, 15-denier, pr. **1.50** 60-gauge, 15-denier, pr. **1.75**

Lilly Dache Hose—Another Bay exclusive in a lovely new line of Spring shades. Sizes 8½ to 11.

51-gauge, 15-denier, pr. **1.95** 60-gauge, 15-denier, pr. **2.50**

Harvey Woods Hose—Ultra-sheer nylons in wonderful new shades for Spring. Size range 8½ to 11.

54-gauge, 20-denier, pr. **1.50** 66-gauge, 15-denier, pr. **1.95**
54-gauge, 15-denier, pr. **1.50**

Baycrest Nylons—Our own value-packed brand in flattering new shades for Spring. Sizes 8½ to 11.

42-gauge, 30-denier, pr. **1.19** 51-gauge, 30-denier, pr. **1.39**
45-gauge, 30-denier, pr. **1.29** 60-gauge, 15-denier, pr. **1.59**
51-gauge, 15-denier, pr. **1.39**

Willys of Hollywood—Pleated nylons, or with fancy Black heels, rhinestone trim. Sizes 8½ to 11.

51-gauge, 15-denier, pr. **1.95** 60-gauge, 15-denier, pr. **3.50**
51-gauge, 15-denier, pr. **2.25**

"Cameo" Nylons—With the "face powder" finish . . . Spring colors for new ensembles. Sizes 8½ to 11.

Seamless Nylons, pair **1.50** **Lockstitch Nylons**, pair **1.65**

DOUGLAS AT FISCARD
Hudson's Bay Company
INCORPORATED 2ND MAY 1670

The Bay's Biggest Fabric Sale! 15,000 Yards at Outstanding Values in Our GREAT 3-DAY FABRIC SALE!

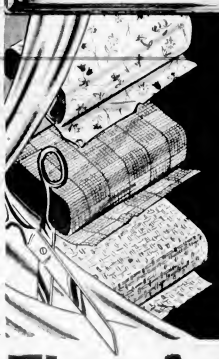

Fine American Cottons!

Washable, Colorfast

- Seersuckers
- Organdies
- Twills
- Print Seersucker
- Floral Prints
- Dimities
- Chambrays
- Broadcloths
- Piques
- Spun Rayons

Reg. 79c
Reg. 89c
Reg. 98c

59c Yd.

Choose from a vast selection of first quality fabrics from many of America's leading mills! 36" patterns and plains.

Thursday, Friday and Saturday!

Fine Wale Corduroy!

1.69 Yd.

Direct from New York! 36" wide! Beautiful, soft, hard-wearing! Toast, Rust, Grey, Green, Turquoise, Mint, Kelly, Gold, Red and Purple.

36" Embossed Kriskay, 500 YDS.

Wonderful favourite for dresses, sportswear! Diamond patterns in pastel shades of Blue, Aqua, Maize, White. 36" wide. Yard **79c**

Sale! Rayons

British Imports!

Lipstavs, Lova and Lombia! Imported British fabrics in plain and printed patterns, 36" wide! 279 yards, reg. 1.39 yard; 85 yards, reg. 1.95 yard. Special Price, yard **99c**

36" French Crepe!

Reg. 1.49 yard! Figured and floral patterns on light and dark grounds! Soft rayon crepe for new spring dresses! Yd. **98c**

38" Rayon Taffetas

Reg. 1.95 yard. Stripes and plaids and plains . . . Colorful, crisp and so easy-to-sew! Low clearance price! Yard **$1**

36" Spun Rayons

Reg. 1.19 and 1.25 yard! Group includes eyelet spun, jerseys and sheers . . . Ideal for lingerie! Pastel shades. Yard **69c**

42" Matelasse Crepe

Reg. 1.25 yard! Green, Rust, Red and Black! Soft, rayon crepe for dresses, blouses, housecoats! Yard **59c**

Silk Imports

Shantungs and Silks

Reg. 3.95 and 4.95 yard! 35" Shantung and printed silks in plain and woven patterns! Limited quantity at this outstanding price. Yard **1.95**

35"-42" Pure Silks

Regular 3.95 yard! Tie silks in polka dot and paisley patterns . . . Wonderful for dresses, blouses and housecoats. Yard **2.95**
40 yds. of Black and Navy silk bengaline. Regular 5.95. Yard 2.95

Imported Woools

54" Wool Coating

Polo cloth, poodle cloth, tweeds, plain and check fabrics for coats and suits. 54" wide, an popular range of colors. Yard **2.95**

Pure Wool Suiting

Reg. 5.95. 54" matching plaid and check coating and suiting for suits, 3-piece ensembles. Warm Gold versatile Beige. Yd. **3.95**

6.95, 7.50 Serges

54" wide, imported all wool botany serge in Black, Navy and White. For skirts, suits, coats and slacks. Yard **4.95**

McNab Check Suiting

54" McNab and shepherd's check suiting in Brown and Beige mixtures 54" wide. Ideal for suits, lightweight coats. Yard **2.95**

54" Worsted Suiting

Reg. 7.95! Popular Glen check pattern for suits, skirts and sportswear. In Grey and Beige shades. 54" wide. Yard **5.95**

Authentic Tartans

54" wide, popular clan tartans for skirts, suits and sportswear. Hardwearing wool and rayon mixture. A real buy. Yard **2.69**

Reg. 8.95 Gabardine

54" wool gabardine and tricotine fabrics for suits . . . in Black, Navy, Blue, Rose, Beige, Red and many others. Yard **6.95**

Wool Worsted Crepe

Reg. 4.50! Fine imported all-wool crepe for dresses and lightweight suits. 54" wide, in broken assortment of colors. Yard **2.95**

Crisp Cottons

36" Waffle Piques

Reg. 98c! Summer favorite for children's wear, dresses, shirts, blouses and jumpers. Pastels, White. Choose from a wide selection. Yard **69c**

American Ginghams

Reg. 1.19 and 1.49! Gaily-patterned ginghams in 36" width, ideal for summer clothes, children's wear. Yard **98c**

Embossed Everglaze

36" pointed 'Everglaze" cottons in many new patterns and soft pastel shades. For summer dresses, sportswear. Yard **99c**

Reg. 1.95 Nylo-Puff

44" wide, pure nylon fabric so dainty for blouses and summer clothing. Choose from Navy and several Pastels. Yard **1.69**

Swiss Eyelet Cotton

Reg. 2.95. In the finest of imported batistes, voiles and nainsooks. 36" wide in White and Pastel shades only. Yard **1.95**

1.29 Butcher Rayon

40" butcher rayon in suiting weaves. Durable and practical for sportswear, skirts, kiddies' wear. Summer shades. Yard **89c**

36" Sport Denims

Hard-wearing plain cotton denims for children's wear, summer sportswear and other purposes. Light and dark colors. Yard **79c**

BAY Dress Goods, Second Floor

9 a.m. Specials

Personal Shopping Only

54" Rayon Suiting . . . Reg. 1.95 yard! Slight imperfections. Assorted colors. Limit 3½ yards to customer. Yard **$1**

Summer Cottons Reg. 59c to 79c yard! Short ends of prints, satins, denims and shirting! 36" wide. Limit 10 yards in a customer. Yard **39c**

BAY Dress Goods, Second Floor

2 p.m. Specials

Personal Shopping Only

36" Cotton Prints . . . Reg. 49c and 59c yard! Floral patterns and attractive color combinations. 10 yards to a customer. Yard **29c**

BAY Dress Goods, Second Floor

Mail Order Coupon Phone E 7111

Dress Goods Department,
Hudson's Bay Company,
Victoria

Name ☐ Cash ☐ Charge
Address ☐ C.O.D.

Material	Color	Price

BAY Dress Goods, Second Floor

Turn the Page for More Bay Values

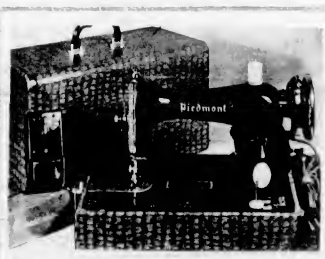

Piedmont Electric Portable Machines

Sale! **7.20** Places This in Your Home
$5 Monthly

Check these many wonderful features! Reverse stitch, hinged foot, stitch regulator, adjustable tension, drop feed and automatic bobbin . . . ! Comes complete with handsome Brown, simulated leather carrying case. Cash Price **69.95**

BAY Dress Goods, Second Floor